



Press to start

Accessories Catalogue

Enhance your driving experience

RELEASE 2025





LIGHT



MEDIUM



HEAVY

LIGHT

MEDIUM

HEAVY

Exterior



LUGGAGE RACKS

Interior



BARS AND LAMPS

Safety



NUT COVERS

Electronic



SUN VISORS
SPOILERS AND DEFLECTORS



TOOLBOXES
AND HAND-WASHING STATIONS



TOW HOOKS



TUNING

Exterior

LAMPS

Interior

NUT COVERS

Safety

SPOILERS AND DEFLECTORS

Electronic

TOOLBOXES
AND HAND-WASHING STATIONS



TUNING

Exterior

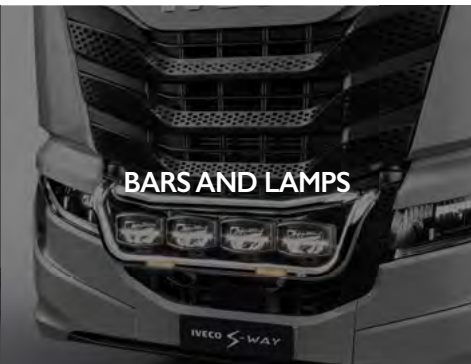

Interior



Safety

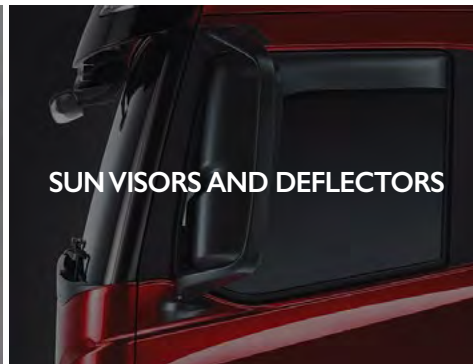

Electronic



Exterior

COMFORT

Interior

AIR CONDITIONERS
AND HEATERS

Safety

SEAT COVER

Electronic

MATS

LIGHTING

TRIMS

CLEANING



Exit

ACCESSORIES FOR MEDIUM VEHICLES

IVECO

Exterior

Interior

Safety

Electronic

COMFORT

AIR CONDITIONERS
AND HEATERS

SEAT COVER

MATS

LIGHTING

CLEANING



Home



Contents



Vehicles

Accessories
ENHANCED EXPERIENCE



Exit

ACCESSORIES FOR HEAVY VEHICLES

IVECO

Exterior



Interior



Safety

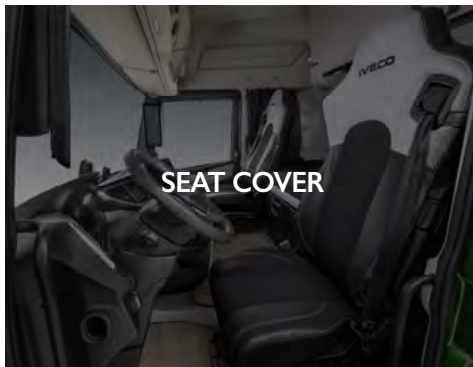

Electronic

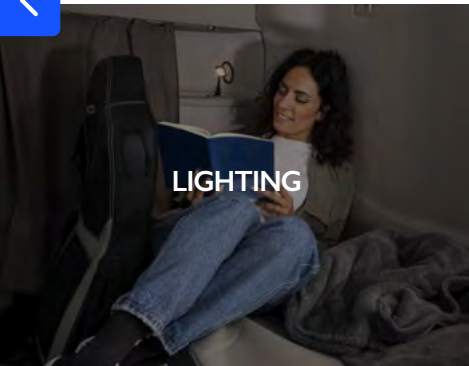

CLEANING



Home



Contents



Vehicles

Accessories
ENHANCED EXPERIENCE

Exterior

EXTINGUISHERS

Interior

WHEEL ACCESSORIES

Safety

BLIND SPOT RADAR

Electronic

PARKING SENSORS

TANK CAPS
AND FUEL ANTI-THEFT SYSTEM

ALARMS

MISCELLANEOUS

Exterior

EXTINGUISHERS



Interior

WHEEL ACCESSORIES



Safety

BLIND SPOT RADAR



Electronic

TANK CAPS
AND FUEL ANTI-THEFT SYSTEM



ALARMS



MISCELLANEOUS

Exterior

EXTINGUISHERS



Interior

WHEEL ACCESSORIES



Safety

BLIND SPOT RADAR

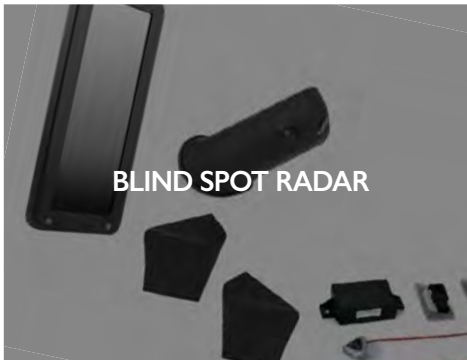

Electronic

TANK CAPS
AND FUEL ANTI-THEFT SYSTEM



ALARMS



MISCELLANEOUS



Exterior

VISION KIT

Interior

RADIO AND RADIO INSTRUMENTS

Safety

TACHOGRAPH

Electronic

INFOTAINMENT SYSTEM

NAVIGATION SYSTEMS

Exterior

CB

Interior

VISION KIT

Safety

RADIO AND RADIO INSTRUMENTS

Electronic

TACHOGRAPH

NAVIGATION SYSTEMS

Exterior



Interior



Safety



Electronic



INFOTAINMENT SYSTEM

NAVIGATION SYSTEMS

LIGHT DESCRIPTIONS

MEDIUM DESCRIPTIONS

HEAVY DESCRIPTIONS

Luggage racks.

There are a wide range of luggage rack options covering each configuration type and wheelbase. It is made from a lightweight aluminium structure that is totally corrosion-proof, easy to repair in case of damage and maintenance-free. It can be easily installed on the existing fixing points and without having to perforate the bodywork. Roof-top anchoring distributes the load in an even and safe manner. Two versions are available, standard and long, to satisfy all needs.

Walkable platform



PN	Measurements
500050826	2600 mm
500050828	3000 mm
500050829	3200 mm
500050830	3500 mm
500050827	2800 mm
Material	Aluminium
Notes	It can be easily installed on the existing fixing points and without having to perforate the bodywork.
Applicability	DailyVAN
MY	14, 16, 19, 22, 24

Walking platforms are designed to facilitate access and work at height in a safe and efficient manner.

Luggage rack



PN	Measurements
500050810	(2600 x 1700 mm) Wheelbase 3000
500050811	(3000 x 1700 mm) Wheelbase 3000
500050812	(2600 x 1700 mm) Wheelbase 3520, H1
500050813	(3200 x 1700 mm) Wheelbase 3520, H1
500050814	(2800 x 1500 mm) Wheelbase 3520, H2
500050815	(3200 x 1500 mm) Wheelbase 3520, H2
500050816	(2800 x 1500 mm) Wheelbase 3520L, H2
500050817	(3500 x 1500 mm) Wheelbase 3520L, H2
500050818	(2800 x 1500 mm) Wheelbase 4100, H2
500050819	(4500 x 1500 mm) Wheelbase 4100, H2
500050820	(3200 x 1500 mm) Wheelbase 4100L, H2
500050821	(4500 x 1500 mm) Wheelbase 4100L, H2
Material	Aluminium
Notes	It can be easily installed on the existing fixing points and without having to perforate the bodywork.
Applicability	DailyVAN
MY	14, 16, 19, 22, 24

Lamps.

IVECO lamps are designed to enhance your style and can be fitted on all IVECO vehicles from MY12 onwards. It is important to observe specific national legislative standards for the application and use of roof light projector mounts with additional headlights. Recommended in emergency situations or during special manoeuvres.

Lightbar 10-30 V

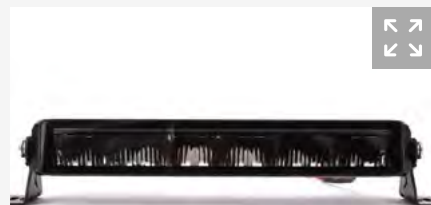

PN	Nominal voltage	Power
500050120	10-30 V	30 W; 2400 lumen
500050122	10-30 V	40 W; 4500 lumen
Features LED-depth light		
Applicability Eurocargo		
MY 12, 15, 19, 22, 24		

Lightbar 9-35 V



PN	Nominal voltage	Power
500050694	9-35 V	92.4 W; 5911 lumen
Features LED-depth light		
Notes <ul style="list-style-type: none"> - High beam function, double light, indicator light - 6000 kelvin - IP 68/69K class - Cable length 2500 mm - Stainless steel bracket - Operating temperature -30°C/+65°C 		
Applicability Eurocargo		
MY 12, 15, 19, 22, 24		

Lightbar 10-40 V



PN	Nominal voltage	Power
500050667	10-40 V	45 W; 3294 lumen
500050675	10-40 V	91 W; 6316 lumen
Features LED-depth light		
Notes <ul style="list-style-type: none"> - High beam function, double light, indicator light - 6000 kelvin - IP 68/69K class - Cable length 500 mm - Stainless steel bracket - Operating temperature -30°C/+65°C 		
Applicability Eurocargo		
MY 12, 15, 19, 22, 24		

Bars and lamps.

The new IVECO bars are designed to enhance your style and can be fitted on all IVECO heavy vehicles from MY19 onwards. A maximum of two, three, four or six lamps can be mounted on the chosen bar, depending on the type of lamp and bar. It is important to observe specific national legislative standards for the application and use of roof light projector mounts with additional headlights. The light bar, designed and moulded to the lines of the cab, improves vehicle safety, allowing a perfect view of the road at long distances. It is weather resistant, resistant to corrosion and impacts from stones.

H-shaped headlight bracket, short



PN	Finishing	LED
500050269	Polished chrome-plate	Without LED
500050286	Polished black	Without LED
500050647	Polished chrome-plate	With LED
500050655	Polished black	With LED
Material		AISI 304 stainless steel tube
Measurements		Diameter 60.3 mm/thickness 1.6 mm
Features		15 integrated LEDs, orange side, white front
Applicability		Way AS range
MY		19, 22, 24

H-shaped headlight bracket, long



PN	Finishing	LED
500050268	Polished chrome-plate	Without LED
500050285	Polished black	Without LED
500050644	Polished chrome-plate	With LED
500050654	Polished black	With LED
Material		AISI 304 stainless steel tube
Measurements		Diameter 60.3 mm/thickness 1.6 mm
Features		19 integrated LEDs, orange side, white front
Applicability		Way AS range with high roof
MY		19, 22, 24

Sun visor cover post



PN	Finishing
500050270	Polished chrome-plate
500050287	Polished black
Material	AISI 304 stainless steel tube
Measurements	Diameter 60.3 mm/thickness 1.6 mm
Applicability	Way AS range with high roof
MY	19, 22, 24

Roof rack 3 kit



PN	Measurements
500050832	1700 H1
500050833	1500 H2
500050834	Additional Bar H1 1700
500050835	Additional Bar H2 1500
Material	Aluminium
Notes	It can be easily installed on the existing fixing points and without having to perforate the bodywork.
Applicability	Daily VAN
MY	14, 16, 19, 22, 24

A set of three roof racks is an excellent solution for increasing the load capacity of your commercial vehicle.

Ladder



PN	Measurements
500050824	H1
500050825	H2
Material	Aluminium
Notes	It can be easily installed on the existing fixing points and without having to perforate the bodywork.
Applicability	Daily VAN
MY	14, 16, 19, 22, 24

To facilitate access to the vehicle's roof.

Pipe/ducting holders



PN	Measurements
500050822	3 metres
500050823	4 metres
Material	Aluminium
Notes	It can be easily installed on the existing fixing points and without having to perforate the bodywork.
Applicability	Daily VAN
MY	14, 16, 19, 22, 24

Ideal for transporting standard length pipes and conduits.

Headlight holder



PN	Applicability	MY
500050831	Daily VAN	14, 16, 19, 22, 24
Material	Aluminium	
Notes	It can be easily installed on the existing fixing points and without having to perforate the bodywork.	

A headlight holder is a support used to secure the front headlamps of a vehicle, ensuring stability and safety.

Depth headlight 9-36 V



PN	Nominal voltage	Power
500050666	9-36 V	10500 lumen
Features LED-depth light		
- High-beam headlamps: 8 pcs (4 pcs 10 W + 4 pcs 20 W)		
- Position light: 4 pcs 0.5 W		
- Warning light: 2 pcs 3 W		
- Driving light, position light, warning light functions		
- 6000 kelvin		
- IP 68/69K class		
- Cable length 2500 mm		
- Stainless steel bracket		
- Operating temperature -40°C/+60°C		
Notes		
Applicability Eurocargo		
MY 12, 15, 19, 22, 24		

Additional light



PN	Power	Finishing	Diameter
500050661	700 lumen	Black	7"
500050663	1200 lumen	Black	9"
500050664	1200 lumen	Chrome-plated	9"
Features Additional LED light			
Notes Chrome-plated ring			
Applicability Eurocargo			
MY 12, 15, 19, 22, 24			

Luminator LED



PN	Finishing
500051165	Chrome-plated
500051164	Black
Features LED-depth light	
- Nominal voltage: 24V/12 V	
- LED high beam headlight/LED position light	
- Diameter: 224.4 mm	
- Cable length: 800 mm	
Notes	
Applicability Eurocargo	
MY 12, 15, 19, 22, 24	

Luminator Chromium Celis



PN	Finishing
500051166	Chrome-plated
Features Hybrid-depth light	
- Nominal voltage: 24V/12 V	
- LED position light/high beam headlight	
- Diameter: 224.4 mm	
Notes	
Applicability Eurocargo	
MY 12, 15, 19, 22, 24	

U-shaped headlight bracket, large



PN	Finishing	LED
500050272	Polished chrome-plate	Without LED
500050309	Polished black	Without LED
500050650	Polished chrome-plate	With LED
500050657	Polished black	With LED
Material AISI 304 stainless steel tube		
Measurements Diameter 60.3 mm/thickness 1.6 mm		
Features 13 integrated LEDs, white		
Applicability Way AS range with high roof		
MY 19, 22, 24		

Pole above sun visor



PN	Finishing	LED
500050271	Polished chrome-plate	Without LED
500050306	Polished black	Without LED
500050649	Polished chrome-plate	With LED
500050656	Polished black	With LED
500051220*	Polished chrome-plate	Without LED
500051221*	Polished black	Without LED
500051222*	Polished chrome-plate	With LED
500051223*	Polished black	With LED
Material AISI 304 stainless steel tube		
Measurements Diameter 60.3 mm/thickness 1.6 mm		
Features 3 integrated LEDs, white		
Applicability Way AS range		
MY 19, 22, 24		

* With bulb holder

U-shaped headlight bracket, small



PN	Finishing	Applicability
500050612	Polished chrome-plate	Way AS, AT, AD range
500050701	Polished black	Way AS range with high roof
Material AISI 304 stainless steel tube		
Measurements Diameter 60.3 mm/thickness 1.6 mm		
Technical data 4 fixed type holders, cable for 4 lights		
MY 19, 22, 24		

Bars and lamps.

The new IVECO bars are designed to enhance your style and can be fitted on all IVECO light vehicles from MY14 onwards. A maximum of two, three, four or six lamps can be mounted on the chosen bar, depending on the type of lamp and bar. It is important to observe specific national legislative standards for the application and use of roof light projector mounts with additional headlights. The light bar, designed and moulded to the lines of the cab, improves vehicle safety, allowing a perfect view of the road at long distances. It is weather resistant, resistant to corrosion and impacts from stones.

Bullbar



PN	Applicability	MY
500050848	Daily VAN/CAB	19, 22
500050850	Daily VAN/CAB	14, 16
Material Stainless steel		
Notes It can be easily installed on the existing fixing points and without having to perforate the bodywork.		

A bullbar is an accessory mounted on the front of a vehicle, designed to protect the front end from damage in the event of collisions with animals, road debris or during off-road driving.

Lamp holder



PN	Applicability	MY
500051470	Daily CAB	14, 16, 19, 22, 24
Material AISI 304 stainless steel tube		
Measurements Diameter: 60 mm		
Technical data Bracket for 4 lights		

The light bar, designed and moulded to the lines of the cab, improves vehicle safety, allowing a perfect view of the road at long distances.

Side protection bars



PN	Supply
500051894	Kit for wheelbase 4100, AdBlue®.
500050855	Additional kit for Overhang - 3520L
500050856	Additional kit for Overhang - 4100
500050857	Additional kit for Overhang - 4100L
500051892	Kit for wheelbase 3000, AdBlue®.
500051893	Kit for wheelbase 3520, AdBlue®.
Material Stainless steel	
Applicability Daily VAN/CAB	
MY 22, 24	

Luminator Chromium



PN	Finishing
500051167	Chrome-plated
Features	FF/halogen-depth light
Notes	- Nominal voltage: 24V/12V - Position light/high beam headlight - Diameter: 224.4 mm
Applicability	Eurocargo
MY	12, 15, 19, 22, 24

Rallye 3003



PN	Finishing
500051169	Chrome-plated
Features	LED-depth light
Notes	- Nominal voltage: 24V/12V - LED high beam headlight/LED position light - Diameter: 222 mm
Applicability	Eurocargo
MY	12, 15, 19, 22, 24

Luminator Chromium



PN	Finishing
500051168	Chrome-plated
Features	FF/Hybrid-depth light
Notes	- Nominal voltage: 24V/12V - Position light/high beam headlight - Diameter: 224.4 mm
Applicability	Eurocargo
MY	12, 15, 19, 22, 24

Rallye 3003



PN	Finishing
500051170	Black
Features	FF/Halogen-depth light
Notes	- Nominal voltage: 24V/12V - Position light/high beam headlight - Diameter: 222 mm
Applicability	Eurocargo
MY	12, 15, 19, 22, 24

3-piece bumper kit



PN	Finishing	LED
500050274	Polished chrome-plate	Without LED
500050311	Polished black	Without LED
500050652	Polished chrome-plate	With LED
500050659	Polished black	With LED
Material AISI 304 stainless steel tube		
Measurements Diameter 60.3 mm/thickness 1.6 mm		
Features 13 integrated LEDs, orange side, white front		
Applicability Way AS range		
MY 19, 22, 24		

High bumper pole



PN	Finishing
500050277	Polished chrome-plate
500050312	Polished black
Material AISI 304 stainless steel tube	
Measurements Diameter 60.3 mm/thickness 1.6 mm	
Applicability Way AS range	
MY 19, 22, 24	

Corna bumper pole



PN	Finishing	LED
500050273	Polished chrome-plate	Without LED
500050310	Polished black	Without LED
500050651	Polished chrome-plate	With LED
500050658	Polished black	With LED
Material AISI 304 stainless steel tube		
Measurements Diameter 60.3 mm/thickness 1.6 mm		
Features 11 integrated LEDs, orange side, white front		
Applicability Way AS range		
MY 19, 22, 24		

Licence plate holder



PN	Finishing
500050278	Polished chrome-plate
500050313	Polished black
Material AISI 304 stainless steel tube	
Measurements Diameter 60.3 mm/thickness 1.6 mm	
Applicability Way AS range	
MY 19, 22, 24	

Lightbar 10-30 V



PN	Nominal voltage	Power
500050120	10-30 V	30 W; 2400 lumen
500050122	10-30 V	40 W; 4500 lumen

Features	LED-depth light
Applicability	Daily VAN/CAB
MY	12, 14, 16, 19, 22, 24

Depth headlight 9-36 V



PN	Nominal voltage	Power
500050666	9-36 V	10500 lumen

Features	LED-depth light
	- High-beam headlamps: 8 pcs (4 pcs 10 W + 4 pcs 20 W)
	- Position light: 4 pcs 0.5 W
	- Warning light: 2 pcs 3 W
	- Driving light, position light, warning light functions
	- 6000 kelvin
	- IP 68/69K class
	- Cable length 2500 mm
	- Stainless steel bracket
	- Operating temperature -40°C/+60°C
Applicability	Daily VAN/CAB
MY	12, 14, 16, 19, 22, 24

Lightbar 9-35 V



PN	Nominal voltage	Power
500050694	9-35 V	92.4 W; 5911 lumen

Features	LED-depth light
	- High beam function, double light, indicator light
	- 6000 kelvin
	- IP 68/69K class
	- Cable length 2500 mm
	- Stainless steel bracket
	- Operating temperature -30°C/+65°C
Applicability	Daily VAN/CAB
MY	12, 14, 16, 19, 22, 24

Lightbar 10-40 V



PN	Nominal voltage	Power
500050667	10-40 V	45 W; 3294 lumen
500050675	10-40 V	91 W; 6316 lumen

Features	LED-depth light
	- High beam function, double light, indicator light
	- 6000 kelvin
	- IP 68/69K class
	- Cable length 500 mm
	- Stainless steel bracket
	- Operating temperature -30°C/+65°C
Applicability	Daily VAN/CAB
MY	12, 14, 16, 19, 22, 24

Rallye 3003



PN	Finishing
500051171	Chrome-plated
Features	FF/Hybrid-depth light
Notes	- Nominal voltage: 24V/12V - LED position light/high beam headlight - Diameter: 222 mm
Applicability	Eurocargo
MY	12, 15, 19, 22, 24

Jumbo LED



PN	Finishing
500051173	Black
Features	LED-depth light
Notes	- Nominal voltage: 24V/12V - LED high beam headlight/LED position light - 238 x 141 x 113 mm
Applicability	Eurocargo
MY	12, 15, 19, 22, 24

Rallye 3003 Celis



PN	Finishing
500051172	Chrome-plated
Features	Hybrid-depth light
Notes	- Nominal voltage: 24V/12V - LED position light/high beam headlight - Diameter: 222 mm
Applicability	Eurocargo
MY	12, 15, 19, 22, 24

Jumbo 320



PN	Finishing
500051174	Black
Features	FF/Halogen-depth light
Notes	- Nominal voltage: 24V/12V - Position light/high beam headlight - 244.8 x 141 x 108.5 mm
Applicability	Eurocargo
MY	12, 15, 19, 22, 24

Side skirt bar



PN	Finishing	LED
500050283	Polished chrome-plate	Without LED
500050314	Polished black	Without LED
500050653	Polished chrome-plate	With LED
500050660	Polished black	With LED
500050186*	Polished chrome-plate	With LED

Material	AISI 304 stainless steel tube
Measurements	Diameter 60.3 mm/thickness 1.6 mm
Features	10 integrated LEDs, orange
Applicability	Way AS range
MY	19, 22, 24

* Specific for wheelbase 3650.

Back spoiler kit



PN	Finishing	LED
500050284	Polished chrome-plate	Without LED
500050365	Polished black	With LED

Material	AISI 304 stainless steel tube
Measurements	Diameter 60.3 mm/thickness 1.6 mm
Features	33 integrated LEDs, red
Applicability	Way AS range with high roof
MY	19, 22, 24

Lightbar 10-30 V



PN	Nominal voltage	Power
500050120	10-30V	30 W; 2400 lumen
500050122	10-30V	40 W; 4500 lumen

Features	LED-depth light	
Applicability	Stralis AS, AT, AD	Way AS, AT, AD range
MY	16	19, 22, 24

Lightbar 9-35 V



PN	Nominal voltage	Power
500050694	9-35 V	92.4 W; 5911 lumen

Features	LED-depth light	
	- High beam function, double light, indicator light	
	- 6000 kelvin	
	- IP 68/69K class	
	- Cable length 2500 mm	
	- Stainless steel bracket	
	- Operating temperature -30°C/+65°C	

Applicability	Stralis AS, AT, AD	Way AS, AT, AD range
MY	13, 16	19, 22, 24

Luminator LED



PN	Finishing
500051165	Chrome-plated
500051164	Black
Features	
LED-depth light	
Notes	
<ul style="list-style-type: none"> - Nominal voltage: 24V/12V - LED high beam headlight/LED position light - Diameter: 224.4 mm - Cable length: 800 mm 	
Applicability	
Daily VAN/CAB	
MY	
12, 14, 16, 19, 22, 24	

Luminator Chromium



PN	Finishing
500051167	Chrome-plated
Features	
FF/Halogen-depth light	
Notes	
<ul style="list-style-type: none"> - Nominal voltage: 24V/12V - Position light/high beam headlight - Diameter: 224.4 mm 	
Applicability	
Daily VAN/CAB	
MY	
12, 14, 16, 19, 22, 24	

Additional light



PN	Power	Finishing	Diameter
500050661	700 lumen	Black	7"
500050663	1200 lumen	Black	9"
500050664	1200 lumen	Chrome-plated	9"
Features			
Additional LED light			
Notes			
Chrome-plated ring			
Applicability			
Daily VAN/CAB			
MY			
12, 14, 16, 19, 22, 24			

Luminator Chromium



PN	Finishing
500051168	Chrome-plated
Features	
FF/Hybrid-depth light	
Notes	
<ul style="list-style-type: none"> - Nominal voltage: 24V/12V - Position light/high beam headlight - Diameter: 224.4 mm 	
Applicability	
Daily VAN/CAB	
MY	
12, 14, 16, 19, 22, 24	

Jumbo 320



PN	Finishing
500051175	Chrome-plated
Features	FF/halogen-hybrid-depth light
Notes	- Nominal voltage: 24V/12V - Position light/high beam headlight - 244.8 x 141 x 108.5 mm
Applicability	Eurocargo
MY	12, 15, 19, 22, 24

Rotating beacon light



PN	Applicability	MY
500051535	Eurocargo	12, 15, 19, 22, 24
Features	Magnetic fitting	
Notes	Nominal voltage: 24V/12V	

Rotating beacon light



PN	Applicability	MY
500051533	Eurocargo	12, 15, 19, 22, 24
Features	3 bolt assembly	
Notes	nominal voltage: 24V/12V	

Rotating beacon LED



PN	Applicability	MY
500051536	Eurocargo	12, 15, 19, 22, 24
Features	3 bolt assembly	
Notes	nominal voltage: 10/30V	

Lightbar 10-40 V



PN	Nominal voltage	Power
500050667	10-40 V	45 W; 3294 lumen
500050675	10-40 V	91 W; 6316 lumen

Features	LED-depth light	
	- High beam function, double light, indicator light	
	- 6000 kelvin	
	- IP 68/69K class	
	- Cable length 500 mm	
	- Stainless steel bracket	
	- Operating temperature -30°C/+65°C	
Applicability	Stralis AS, AT, AD	Way AS, AT, AD range
MY	13, 16	19, 22, 24

Depth headlight 9-36 V



PN	Nominal voltage	Power
500050666	9-36 V	10500 lumen

Features	LED-depth light	
	- High-beam headlamps: 8 pcs (4 pcs 10 W + 4 pcs 20 W)	
	- Position light: 4 pcs 0,5 V	
	- Warning light: 2 pcs 3 V	
	- Driving light, position light, warning light functions	
	- 6000 kelvin	
	- IP 68/69K class	
	- Cable length 2500 mm	
	- Stainless steel bracket	
	- Operating temperature -40°C/+60°C	
Applicability	Stralis AS, AT, AD	Way AS, AT, AD range
MY	13, 16	19, 22, 24

Luminator LED



PN	Finishing
500051165	Chrome-plated
500051164	Black

Features	LED-depth light	
	- Nominal voltage: 24 V/12 V	
	- LED high beam headlight/LED position light	
	- Diameter: 224.4 mm	
	- Cable length: 800 mm	
Applicability	Stralis AS, AT, AD	Way AS, AT, AD range
MY	13, 16	19, 22, 24

Additional light



PN	Power	Finishing	Diameter
500050661	700 lumen	Black	7"
500050663	1200 lumen	Black	9"
500050664	1200 lumen	Chrome-plated	9"

Features	Additional LED light		
Notes	Chrome-plated ring		
Applicability	Stralis AS, AT, AD	Way AS, AT, AD range	
MY	13, 16	19, 22, 24	

Luminator Chromium Celis



PN	Finishing
500051166	Chrome-plated
Features	Hybrid-depth light
Notes	- Nominal voltage: 24V/12V - LED position light/high beam headlight - Diameter: 224.4 mm
Applicability	Daily VAN/CAB
MY	12, 14, 16, 19, 22, 24

Rallye 3003



PN	Finishing
500051171	Chrome-plated
Features	FF/Hybrid-depth light
Notes	- Nominal voltage: 24V/12V - LED position light/high beam headlight - Diameter: 222 mm
Applicability	Daily VAN/CAB
MY	12, 14, 16, 19, 22, 24

Rallye 3003



PN	Finishing
500051170	Black
Features	FF/Halogen-depth light
Notes	- Nominal voltage: 24V/12V - Position light/high beam headlight - Diameter: 222 mm
Applicability	Daily VAN/CAB
MY	12, 14, 16, 19, 22, 24

Rallye 3003



PN	Finishing
500051169	Chrome-plated
Features	LED-depth light
Notes	- Nominal voltage: 24V/12V - LED high beam headlight/LED position light - Diameter: 222 mm
Applicability	Daily VAN/CAB
MY	12, 14, 16, 19, 22, 24

Halogen rotating lamp



PN	Applicability	MY
500051176	Eurocargo	12, 15, 19, 22, 24
Features		
Screwed assembly		
Notes		
nominal voltage: 24V		
Power		
70 W		

Rotating beacon LED



PN	Applicability	MY
500051537	Eurocargo	12, 15, 19, 22, 24
Features		
Flexible pin mounting		
Notes		
nominal voltage: 24V/12V		

Rotating beacon LED



PN	Applicability	MY
500051538	Eurocargo	12, 15, 19, 22, 24
Features		
Magnetic fitting		
Notes		
Nominal voltage: 24V/12V		

LED flashing lamp



PN	Applicability	MY
500051725	Eurocargo	12, 15, 19, 22, 24
Features		
3 screw assembly		
Notes		
Nominal voltage: 24V/12V		

Luminator Chromium Celis



PN	Finishing	
500051166	Chrome-plated	
Features	Hybrid-depth light	
Notes	- Nominal voltage: 24V/12V - LED position light/high beam headlight - Diameter: 224.4 mm	
Applicability	Stralis AS, AT, AD	Way AS, AT, AD range
MY	13, 16	19, 22, 24

Luminator Chromium



PN	Finishing	
500051168	Chrome-plated	
Features	FF/Hybrid-depth light	
Notes	- Nominal voltage: 24V/12V - Position light/high beam headlight - Diameter: 224.4 mm	
Applicability	Stralis AS, AT, AD	Way AS, AT, AD range
MY	13, 16	19, 22, 24

Luminator Chromium



PN	Finishing	
500051167	Chrome-plated	
Features	FF/Halogen-depth light	
Notes	- Nominal voltage: 24V/12V - Position light/high beam headlight - Diameter: 224.4 mm	
Applicability	Stralis AS, AT, AD	Way AS, AT, AD range
MY	13, 16	19, 22, 24

Rallye 3003



PN	Finishing	
500051169	Chrome-plated	
Features	LED-depth light	
Notes	- Nominal voltage: 24V/12V - LED high beam headlight/LED position light - Diameter: 222 mm	
Applicability	Stralis AS, AT, AD	Way AS, AT, AD range
MY	13, 16	19, 22, 24

Rallye 3003 Celis



PN	Finishing
500051172	Chrome-plated
Features	Hybrid-depth light
Notes	- Nominal voltage: 24V/12V - LED position light/high beam headlight - Diameter: 222 mm
Applicability	Daily VAN/CAB
MY	12, 14, 16, 19, 22, 24

Jumbo 320



PN	Finishing
500051175	Chrome-plated
Features	FF/Halogen-hybrid-depth light
Notes	- Nominal voltage: 24V/12V - Position light/high beam headlight - 244.8 x 141 x 108.5 mm
Applicability	Daily VAN/CAB
MY	12, 14, 16, 19, 22, 24

Jumbo 320



PN	Finishing
500051174	Black
Features	FF/Halogen-depth light
Notes	- Nominal voltage: 24V/12V - Position light/high beam headlight - 244.8 x 141 x 108.5 mm
Applicability	Daily VAN/CAB
MY	12, 14, 16, 19, 22, 24

Jumbo LED



PN	Finishing
500051173	Black
Features	LED-depth light
Notes	- Nominal voltage: 24V/12V - LED high beam headlight/LED position light - 238 x 141 x 113 mm
Applicability	Daily VAN/CAB
MY	12, 14, 16, 19, 22, 24

LED flashing lamp



PN	Applicability	MY
500051726	Eurocargo	12, 15, 19, 22, 24
Features Flexible rod mounting		
Notes nominal voltage: 24V/12V		

K-LED Blizzard



PN	Applicability	MY
500051178	Eurocargo	12, 15, 19, 22, 24
Features Screwed assembly		
Notes nominal voltage: 24V/12V		
Light Yellow		
Power 16 W		

LED flashing lamp



PN	Applicability	MY
500051727	Eurocargo	12, 15, 19, 22, 24
Features Magnetic, spiral and cable mounting with integrated socket		
Notes nominal voltage: 24V/12V		

LED flashing lamp



PN	Applicability	MY
500051177	Eurocargo	12, 15, 19, 22, 24
Features Screwed assembly		
Notes nominal voltage: 24V/12V		
Power 30 W		

Rallye 3003



PN	Finishing	
500051170	Black	
Features	FF/Halogen-depth light	
Notes	- Nominal voltage: 24V/12V - Position light/high beam headlight - Diameter: 222 mm	
Applicability	Stralis AS, AT, AD	Way AS, AT, AD range
MY	13, 16	19, 22, 24

Rallye 3003 Celis



PN	Finishing	
500051172	Chrome-plated	
Features	Hybrid-depth light	
Notes	- Nominal voltage: 24V/12V - LED position light/high beam headlight - Diameter: 222 mm	
Applicability	Stralis AS, AT, AD	Way AS, AT, AD range
MY	13, 16	19, 22, 24

Rallye 3003



PN	Finishing	
500051171	Chrome-plated	
Features	FF/Hybrid-depth light	
Notes	- Nominal voltage: 24V/12V - LED position light/high beam headlight - Diameter: 222 mm	
Applicability	Stralis AS, AT, AD	Way AS, AT, AD range
MY	13, 16	19, 22, 24

Jumbo LED



PN	Finishing	
500051173	Black	
Features	LED-depth light	
Notes	- Nominal voltage: 24V/12V - LED high beam headlight/LED position light - 238 x 141 x 113 mm	
Applicability	Stralis AS, AT, AD	Way AS, AT, AD range
MY	13, 16	19, 22, 24

Rotating beacon light



PN	Applicability	MY
500051535	Daily VAN/CAB	12, 14, 16, 19, 22, 24
Features Magnetic fitting		
Notes nominal voltage: 24V/12V		

Halogen rotating lamp



PN	Applicability	MY
500051176	Daily VAN/CAB	12, 14, 16, 19, 22, 24
Features Screwed assembly		
Notes nominal voltage: 24V		
Power 70 W		

Rotating beacon light



PN	Applicability	MY
500051533	Daily VAN/CAB	12, 14, 16, 19, 22, 24
Features 3 bolt assembly		
Notes nominal voltage: 24V/12V		

Rotating beacon LED



PN	Applicability	MY
500051536	Daily VAN/CAB	12, 14, 16, 19, 22, 24
Features 3 bolt assembly		
Notes nominal voltage: 10/30V		

K-LED Rebelution



PN	Applicability	MY
500051179	Eurocargo	12, 15, 19, 22, 24
Features		
Screwed assembly		
Notes		
nominal voltage: 24V/12V		
Power		
38 W		

Work light LED



PN	Nominal voltage	Power
500051559	24 V/12 V	1 650 lumen
Applicability		
Eurocargo		
MY		
12, 15, 19, 22, 24		

Work light LED



PN	Nominal voltage	Power
500051224	9-32V	30 W; 1750 lumen
Applicability		
Eurocargo		
MY		
12, 15, 19, 22, 24		

Work light LED



PN	Nominal voltage	Power
500051558	24 V/12 V	500 lumen
Applicability		
Eurocargo		
MY		
12, 15, 19, 22, 24		

Jumbo 320



PN	Finishing	
500051174	Black	
Features	FF/Halogen-depth light	
Notes	- Nominal voltage: 24V/12V - Position light/high beam headlight - 244.8 x 141 x 108.5 mm	
Applicability	Stralis AS, AT, AD	Way AS, AT, AD range
MY	13, 16	19, 22, 24

Rotating beacon light



PN	Applicability	MY
500051535	Stralis AS, AT, AD	13, 16
	Way AS, AT, AD range	19, 22, 24
Features	Magnetic fitting	
Notes	nominal voltage: 24V/12V	

Jumbo 320



PN	Finishing	
500051175	Chrome-plated	
Features	FF/Halogen-hybrid-depth light	
Notes	- Nominal voltage: 24V/12V - Position light/high beam headlight - 244.8 x 141 x 108.5 mm	
Applicability	Stralis AS, AT, AD	Way AS, AT, AD range
MY	13, 16	19, 22, 24

Rotating beacon LED



PN	Applicability	MY
500051537	Stralis AS, AT, AD	13, 16
	Way AS, AT, AD range	19, 22, 24
Features	Flexible pin mounting	
Notes	nominal voltage: 24V/12V	

Rotating beacon LED



PN	Applicability	MY
500051537	Daily VAN/CAB	12, 14, 16, 19, 22, 24
Features		
Flexible pin mounting		
Notes		
nominal voltage: 24V/12V		

LED flashing lamp



PN	Applicability	MY
500051726	Daily VAN/CAB	12, 14, 16, 19, 22, 24
Features		
Flexible rod mounting		
Notes		
nominal voltage: 24V/12V		

Rotating beacon LED



PN	Applicability	MY
500051538	Daily VAN/CAB	12, 14, 16, 19, 22, 24
Features		
Magnetic fitting		
Notes		
nominal voltage: 24V/12V		

LED flashing lamp



PN	Applicability	MY
500051725	Daily VAN/CAB	12, 14, 16, 19, 22, 24
Features		
3 screw assembly		
Notes		
nominal voltage: 24V/12V		

Work light LED



PN	Nominal voltage	Power
500051560	24V/12V	600 lumen
Applicability		Eurocargo
MY		12, 15, 19, 22, 24

Integrated LED for bar



PN	Colour	Version
500051242	Total White	Rectangular
500051243	Orange	Rectangular
500051239	Red	Rectangular
500051218	Red	Round
500051138	Total White	Round
500050799	Total White	Rectangular
500050805	Orange	Rectangular
500051139	Orange	Round
Voltage		24V/12V
Applicability		Eurocargo
MY		15, 19, 22, 24

Swivel headlight bracket



PN	Finishing
500050676	Chrome-plated
500050807	Polished black
Material	Stainless steel
Supply	Right and left support
Applicability	Eurocargo
MY	12, 15, 19, 22, 24
Required for installing swivel headlights	

Rotating beacon light



PN	Applicability	MY
500051533	Stralis AS,AT,AD	13, 16
	Way AS,AT,AD range	19, 22, 24
Features 3 bolt assembly		
Notes nominal voltage: 24 V/12 V		

Halogen rotating lamp



PN	Applicability	MY
500051176	Stralis AS,AT,AD	13, 16
	Way AS,AT,AD range	19, 22, 24
Features Screwed assembly		
Notes nominal voltage: 24 V		
Power 70 W		

Rotating beacon LED



PN	Applicability	MY
500051536	Stralis AS,AT,AD	13, 16
	Way AS,AT,AD range	19, 22, 24
Features 3 bolt assembly		
Notes nominal voltage: 10/30 V		

Rotating beacon LED



PN	Applicability	MY
500051538	Stralis AS,AT,AD	13, 16
	Way AS,AT,AD range	19, 22, 24
Features Magnetic fitting		
Notes nominal voltage: 24 V/12 V		

K-LED Blizard



PN	Applicability	MY
500051178	Daily VAN/CAB	12, 14, 16, 19, 22, 24
Features	Screwed assembly	
Notes	nominal voltage: 24V/12V	
Light	Yellow	
Power	16 W	

K-LED Rebelution



PN	Applicability	MY
500051179	Daily VAN/CAB	12, 14, 16, 19, 22, 24
Features	Screwed assembly	
Notes	nominal voltage: 24V/12V	
Power	38 W	

LED flashing lamp



PN	Applicability	MY
500051727	Daily VAN/CAB	12, 14, 16, 19, 22, 24
Features	Magnetic, spiral and cable mounting with integrated socket	
Notes	nominal voltage: 24V/12V	

LED flashing lamp



PN	Applicability	MY
500051177	Daily VAN/CAB	12, 14, 16, 19, 22, 24
Features	Screwed assembly	
Notes	nominal voltage: 24V/12V	
Power	30 W	

Nut covers.

Wheel nuts not only protect the bolts from external damage, they also add a touch of style to your wheel. These accessories are designed to withstand the harshest conditions, ensuring a long life and flawless appearance. Discover our range of wheel nuts, designed to improve the safety and aesthetics of your truck.

Hexagonal nut cover

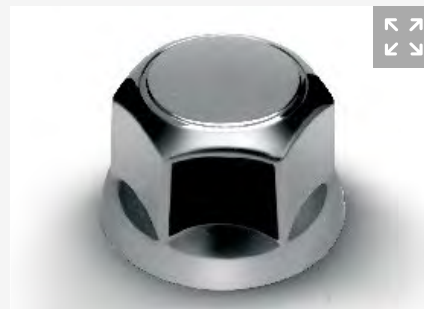

PN	Applicability	MY
2994362	Eurocargo	12, 15, 19, 22, 24
Material		Plastic
Finishing		Polished chrome-plate
Dimensions		32"
The kit contains		20 parts

Rounded hexagonal nut cover



PN	Applicability	MY
500050281	Eurocargo	12, 15, 19, 22, 24
Material		Plastic
Finishing		Polished chrome-plate
Dimensions		32"
The kit contains		10 pieces

Black hexagonal nut cover



PN	Applicability	MY
500050258	Eurocargo	12, 15, 19, 22, 24
Material		Plastic
Finishing		Polished black
Dimensions		32"
The kit contains		10 pieces

LED flashing lamp



PN	Applicability	MY
500051727	Stralis AS, AT, AD	13, 16
	Way AS, AT, AD range	19, 22, 24
Features Magnetic, spiral and cable mounting with integrated socket		
Notes nominal voltage: 24 V/12 V		

K-LED Blizzard



PN	Applicability	MY
500051178	Stralis AS, AT, AD	13, 16
	Way AS, AT, AD range	19, 22, 24
Features		Screwed assembly
Notes		nominal voltage: 24 V/12 V
Light		Yellow
Power		16 W

LED flashing lamp



PN	Applicability	MY
500051725	Stralis AS, AT, AD	13, 16
	Way AS, AT, AD range	19, 22, 24
Features		3 screw assembly
Notes		nominal voltage: 24 V/12 V

LED flashing lamp



PN	Applicability	MY
500051726	Stralis AS, AT, AD	13, 16
	Way AS, AT, AD range	19, 22, 24
Features		Flexible rod mounting
Notes		nominal voltage: 24 V/12 V

Work light LED



PN	Nominal voltage	Power
500051559	24V/12V	1650 lumen
Applicability		
Daily VAN/CAB		
MY		
12, 14, 16, 19, 22, 24		

Work light LED



PN	Nominal voltage	Power
500051224	9-32V	30 W; 1750 lumen
Applicability		
Daily VAN/CAB		
MY		
12, 14, 16, 19, 22, 24		

Work light LED



PN	Nominal voltage	Power
500051558	24V/12V	500 lumen
Applicability		
Daily VAN/CAB		
MY		
12, 14, 16, 19, 22, 24		

Rear LED headlight



PN	Supply
500051673	Right-hand LED headlight
500051674	Left-hand LED headlight
500051654	Headlight assembly plate
Notes	
For the first installation, the headlamp mounting plate PN 500051654 must be installed.	
Applicability	
Daily VAN/CAB	
MY	
22, 24	

Hexagonal nut cover with logo



PN	Finishing
500050946	Polished
500050962	Matte black
Material	Stainless steel AISI 304
Dimensions	32"
Notes	Embossed IVECO logo customisation
The kit contains	10 pieces
Applicability	Eurocargo
MY	15, 19, 22, 24

K-LED Rebelution



PN	Applicability	MY
500051179	Stralis AS, AT, AD	13, 16
	Way AS, AT, AD range	19, 22, 24
Features Screwed assembly		
Notes nominal voltage: 24 V/12 V		
Power 38 W		

Work light LED



PN	Nominal voltage	Power
500051559	24 V/12 V	1650 lumen
Applicability Stralis AS, AT, AD Way AS, AT, AD range		
MY 13, 16 19, 22, 24		

LED flashing lamp



PN	Applicability	MY
500051177	Stralis AS, AT, AD	13, 16
	Way AS, AT, AD range	19, 22, 24
Features Screwed assembly		
Notes nominal voltage: 24 V/12 V		
Power 30 W		

Work light LED



PN	Nominal voltage	Power
500051224	9-32 V	30 W; 1750 lumen
Applicability Stralis AS, AT, AD Way AS, AT, AD range		
MY 13, 16 19, 22, 24		

Work light LED



PN	Nominal voltage	Power
500051560	24V/12V	600 lumen
Applicability Daily VAN/CAB		
MY 12, 14, 16, 19, 22, 24		

Integrated LED for bar



PN	Colour	Version
500051242	Total White	Rectangular
500051243	Orange	Rectangular
500051239	Red	Rectangular
500051218	Red	Round
500051138	Total White	Round
500050799	Total White	Rectangular
500050805	Orange	Rectangular
500051139	Orange	Round
Voltage 24V/12V		
Applicability Daily VAN/CAB		
MY 12, 14, 16, 19, 22, 24		

Swivel headlight bracket



PN	Finishing
500050676	Chrome-plated
500050807	Polished black
Material Stainless steel	
Supply Right and left support	
Applicability Daily VAN/CAB	
MY 12, 14, 16, 19, 22, 24	
Required for installing swivel headlights	

Extra bulbs for front headlights



PN	Technical data
500025800	H4 - 60/55 W - P43t
500025803	H7 - 55 W - PX26d
Voltage 12V	
Notes <ul style="list-style-type: none">- Casts up to 90% more light over the road- Light beam up to 35 m longer- Light that is up to 10% whiter makes for more comfortable, less tiring driving- Service life up to 50% longer	
The kit contains 2 bulbs	
Applicability Daily VAN/CAB	
MY 12, 14, 16, 19, 22, 24	

Spoiler and window deflectors.

The sun visor reduces the effects of the sun's rays and helps prevent ice on the windscreen during winter, while keeping the cab cool in high temperatures. Deflectors made of methacrylate are the result of careful design that combines aesthetics and practicality, reducing aerodynamic drag without penalising visibility. Developed for those who wish to travel with open windows, they are particularly useful in rainy weather.

Roof spoiler



PN	Applicability	MY
2994518	Eurocargo	12, 15, 19, 22, 24
Notes <ul style="list-style-type: none">- Adjustment height: min. 580 mm, max 880 mm- Width: with the side mudguards mounted to cover cases of more than 2200 mm- Fuel savings: approx. 200 m every Km		

Window deflector kit



PN	Applicability	MY
93162784	Eurocargo	12, 15, 19, 22, 24
The kit contains 2 pieces (for left and right window)		

Work light LED



PN	Nominal voltage	Power
500051558	24V/12V	500 lumen
Applicability		
Stralis AS, AT, AD		
MY		
13, 16		
Way AS, AT, AD range		
19, 22, 24		

Integrated LED for bar



PN	Colour	Version
500051242	Total White	Rectangular
500051243	Orange	Rectangular
500051239	Red	Rectangular
500051218	Red	Round
500051138	Total White	Round
500050799	Total White	Rectangular
500050805	Orange	Rectangular
500051139	Orange	Round
Voltage		
24V/12V		
Applicability		
Stralis AS, AT, AD		
MY		
16		
Way AS, AT, AD range		
19, 22, 24		

Work light LED



PN	Nominal voltage	Power
500051560	24V/12V	600 lumen
Applicability		
Stralis AS, AT, AD		
MY		
13, 16		
Way AS, AT, AD range		
19, 22, 24		

Swivel headlight bracket



PN	Finishing
500050676	Chrome-plated
500050807	Polished black
Material	
Stainless steel	
Supply	
Right and left support	
Applicability	
Stralis AS, AT, AD	
MY	
13, 16	
Way AS, AT, AD range	
19, 22, 24	
Required for installing swivel headlights	

Blue bulbs for front headlights



PN	Technical data
500025699	H1 - 55 W - P14.5s
500025801	H4 - 60/55 W - P43t
500025804	H7 - 55 W - PX26d
Voltage	12V
Notes	- Xenon effect for enhanced safety
	- Brilliant white light with a blueish hue and a colour temperature of up to 4200 K, similar to the light emitted by xenon bulbs
	- Up to 20% brighter than standard bulbs
	- High-contrast illumination of the road is less tiring on the eyes
The kit contains	2 bulbs
Applicability	Daily VAN/CAB
MY	12, 14, 16, 19, 22, 24

Toolboxes and hand-washing stations.

Toolboxes offer convenience and security, keeping your tools organised and easily accessible. Ideal for those who are always on the move, these boxes are built to last and protect your tools in every situation. In addition, hand-washing stations are perfect for use while travelling. With an efficient dispensing system and durable materials, these stations provide convenience and durability, allowing you to keep your hands clean anytime and anywhere.

Steel box



PN	Dimensions	Finishing
500050202	500 x 350 x 400 mm	Opaque
500050213	800 x 500 x 500 mm	Engine turned
500050214	1000 x 500 x 500 mm	Engine turned
Material		Stainless steel
Notes		Mounting requires the appropriate support
Applicability		Eurocargo
MY		12, 15, 19, 22, 24

Mounting brackets



PN	Applicability	MY
500050215	Eurocargo	12, 15, 19, 22, 24

Material Stainless steel

The kit contains 1 pair of brackets

Mounting brackets for all stainless steel boxes.

Hand-washing station



PN	Dimensions	Finishing
500050205	170 x 370 x 400 mm - 25 litres	Engine turned
Material		Stainless steel
Notes		Mounting requires the appropriate support
Applicability		Eurocargo
MY		12, 15, 19, 22, 24

Wheel covers, hub covers and nut covers.

The wheel cover caps and hubcaps, lend beauty and elegance to the movement, further reducing fuel consumption. Available in polished stainless steel or chrome-plated plastic, supplied with mounting brackets and central cap with IVECO logo, depending on the version chosen. Nut covers, useful and attractive, they protect the nuts and give an aesthetic touch to the wheel.

Hexagonal nut cover

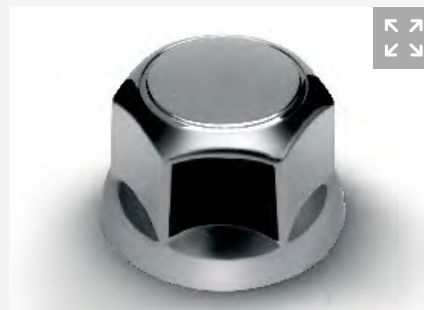

PN	Applicability	MY
2994362	Stralis AS, AT, AD -	13, 16
	Way AS, AT, AD range	19, 22, 24
Material		Plastic
Finishing		Polished chrome-plate
Dimensions		32"
The kit contains		20 parts

Rounded hexagonal nut cover



PN	Applicability	MY
500050281	Stralis AS, AT, AD -	13, 16
	Way AS, AT, AD range	19, 22, 24
Material		Plastic
Finishing		Polished chrome-plate
Dimensions		32"
The kit contains		10 pieces

Black hexagonal nut cover



PN	Applicability	MY
500050258	Stralis AS, AT, AD -	13, 16
	Way AS, AT, AD range	19, 22, 24
Material		Plastic
Finishing		Polished black
Dimensions		32"
The kit contains		10 pieces

Nut covers.

Wheel nuts not only protect the bolts from external damage, they also add a touch of style to your wheel. These accessories are designed to withstand the harshest conditions, ensuring a long life and flawless appearance. Discover our range of wheel nuts, designed to improve the safety and aesthetics of your vehicle.

Hexagonal nut cover



PN	Applicability	MY
2994360	Daily VAN/CAB	12, 14, 16, 19, 22, 24
Material		Plastic
Finishing		Polished chrome-plate
Dimensions		27"
Notes		For dual wheels
The kit contains		16 pieces

Tuning.

Customising your IVECO allows you to create a vehicle that reflects your personality and style. You can choose colours, accessories and details that make your truck unique and recognisable. Enhances the aesthetics of the vehicle by enhancing the lines of the cab.

IVECO logo back light



PN	Finishing
500052096	Cromex
500052097	Gun metal
Technical data	
<ul style="list-style-type: none">- LED light 24 V/20 W- Luminous flux 1200 LM- 10 mm transparent base- Cool white light	
The kit contains	
<ul style="list-style-type: none">- IVECO logo lettering- Switch cable from 1 to 3 outputs for letter power supply (x2)- HOST COMMANDER control unit with double-sided adhesive tape- Function control cable- Corrugated cable- Remote control functions- Trasformer 24V/12V- Plastic cable tie (x4)- Paper drilling template- Instruction manual	
Applicability	Eurocargo
MY	24

Old IVECO logo back light



PN	Applicability	MY
500050028	Eurocargo	12, 15, 19, 22
Material		Stainless steel AISI 304
Finishing		Polished
Technical data		- LED light 24V/20 W
		- Luminous flux 1200 LM
		- 10 mm transparent base
		- Cool white light

Hexagonal nut cover with logo



PN	Finishing
500050946	Polished
500050962	Matte black
Material Stainless steel AISI 304	
Dimensions 32"	
Notes Embossed IVECO logo customisation	
The kit contains 10 pieces	
Applicability Stralis AS, AT, AD Way AS, AT, AD range	
MY 16 19, 22, 24	

Front hub cap with resin-coated logo



PN	Finishing	Dimensions	Type
500050965	Matte black	26" bracket	A
500050966	Matte black	32" bracket	A
500051006	Polished	26" bracket	B
500051016	Polished	32" bracket	B
Material Stainless steel AISI 304			
For wheels 22,5"			
Notes type A Resin-coated IVECO logo customisation			
Notes type B IVECO logo laser customisation			
The kit contains 2 pieces			
Applicability Stralis AS, AT, AD Way AS, AT, AD range			
MY 16 19, 22, 24			

Rear hubcap



PN	Finishing	Type
500051005	Polished	A
500051219	Matte black	B
Material Stainless steel AISI 304		
For wheels 22,5"		
Notes type A IVECO logo laser customisation		
Notes type B Resin-coated IVECO logo customisation		
Dimensions 32" bracket		
The kit contains 1 piece		
Applicability Stralis AS, AT, AD Way AS, AT, AD range		
MY 16 19, 22, 24		

Shiny front hub cap with logo



PN	Dimensions
500052140	26" bracket
500052141	32" bracket
Material Stainless steel AISI 304	
Finishing Polished	
For wheels 22,5"	
Notes IVECO logo laser customisation	
The kit contains 2 pieces	
Applicability Stralis AS, AT, AD Way AS, AT, AD range	
MY 16 19, 22, 24	

Sun visors, spoiler and window deflectors.

The sun visor reduces the effects of the sun's rays and helps prevent ice on the windscreen during winter, while keeping the cab cool in high temperatures

Deflectors made of methacrylate are the result of careful design that combines aesthetics and practicality, reducing aerodynamic drag without penalising visibility. Developed for those who wish to travel with open windows, they are particularly useful in rainy weather.

Original IVECO spoilers are both fixed and adjustable and provide an excellent aerodynamic solution to reduce fuel consumption. Their solid but lightweight build comes into play thanks to the use of structural webbing and internal ribs coupled with resin. The inserts are treated with cataphoresis and galvanising, have excellent mechanical strength due to the use of frames made of anti-corrosive materials, and installation is quick and easy.

Sun visor kit



PN	Applicability	MY
500051520	Daily VAN/CAB	14, 16, 19, 22, 24
2994472	Daily VAN/CAB	12

Material	Plexiglass
Dimensions	Thickness 6 mm

The sun visor reduces the effects of the sun's rays and helps prevent ice formation on the windscreen.

Window deflector kit



PN	Applicability	MY
2994745	Daily VAN/CAB	12
500051521	Daily VAN/CAB	14, 16, 19, 22, 24

The kit contains	2 pieces (for left and right window)
-------------------------	--------------------------------------

Compressed air horn



PN	Applicability	MY
500051018	Eurocargo	15, 19, 22, 24
Material		
Stainless steel		
Finishing		
Chrome-plated		
Dimensions		
Length: 19 cm		
The kit contains		
<ul style="list-style-type: none"> - Air horn - Solenoid valve - Installation kit 		

Compressed air horn



PN	Applicability	MY
500051082	Eurocargo	15, 19, 22, 24
Material		
Stainless steel		
Finishing		
Chrome-plated		
Dimensions		
Length: 55-60 cm		
The kit contains		
<ul style="list-style-type: none"> - Air horn - Solenoid valve - Installation kit 		

Mudflap



PN	Type
500049858	With old IVECO logo
500050740	With new IVECO logo
Material	
Rubber	
The kit contains	
<ul style="list-style-type: none"> - 2 front mudflaps - 2 pre-drilled L-brackets (LH+RH) - 22 rivets Ø 5 mm - Installation instruction manual 	
Applicability	
Eurocargo	
MY	
12, 15, 19, 22, 24	

Wheel cover ring



PN	Dimensions
500050344	26" bracket
500051096	32" bracket
Material	Stainless steel AISI 304
Finishing	Polished
For wheels	22.5"
Notes	24.93" hole,
The kit contains	2 pieces
Applicability	Stralis AS, AT, AD Way AS, AT, AD range
MY	16 19, 22, 24

Shiny front hub cap



PN	Applicability	MY
500051782	Stralis AS, AT, AD -	16
	Way AS, AT, AD range	19, 22, 24
Material		
Stainless steel AISI 304		
Finishing		
Polished		
For wheels		
22.5", alloy,		
Dimensions		
32" bracket		
Notes		
Not compatible with TPMS		
The kit contains		
2 pieces		

Adjustable spoiler

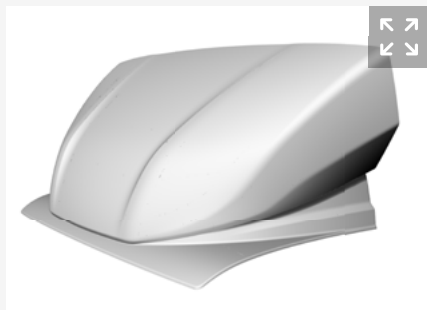

PN	Applicability	MY
500052198	Daily CAB	14, 16, 19, 22, 24
Material		Fibreglass
Dimensions		Thickness 6 mm

Fixed spoiler

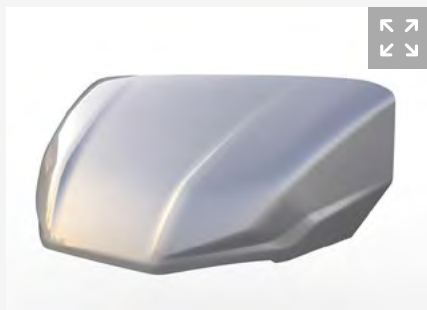

PN	Applicability	MY
500052197	Daily CAB	14, 16, 19, 22, 24
Material		Fibreglass
Dimensions		Thickness 6 mm
Notes		With bonding system

Comfort.

Enhance your driving experience and on-board productivity with our high-quality accessories, designed for comfort, convenience and safety. Every detail is designed to make your journeys more enjoyable and efficient, allowing you to concentrate on the road and reach your intended destination as easily as possible.

Smartphone holder



PN	Supply
500051786	Smartphone holder
500051899	Cradle + Qi
Notes Opt. 72945: Connectivity Box + cradle provision (Mobile/Tablet/Driver Linc)	
Material Thermoplastic	
Applicability Eurocargo	
MY 12, 15, 19, 22, 24	

Portable refrigerator



PN	Dimensions
500051240	450 x 420 x 303 mm - 21 litres
500051241	450 x 328 x 303 mm - 15 litres
Notes <ul style="list-style-type: none"> Cools down to 27°C below room temperature and heats up to +65°C; - Active battery protection prevents the vehicle battery from fully discharging; - Reverse polarity protection for trouble-free electrical connections - Weight: 7.68 kg 	
Technical data <ul style="list-style-type: none"> - Voltage (alternating current): 220-240 V - Voltage (direct current): 12/24 V - Corrente d'ingresso: 0.6 A - AC 230 V 	
Applicability Eurocargo	
MY 12, 15, 19, 22, 24	

Sun visors and window deflectors.

The sun visor reduces the effects of the sun's rays and helps prevent ice on the windscreen during winter, while keeping the cab cool in high temperatures. Deflectors made of methacrylate are the result of careful design that combines aesthetics and practicality, reducing aerodynamic drag without penalising visibility. Developed for those who wish to travel with open windows without annoying turbulence, they are particularly useful in rainy weather.

Sun visor kit



PN	Drive
500049955	Left
500049967	Right
The left driving kit contains 500086810 x 1; 5802324241 x 1; 5802356756 x 1; 5802357024 x 1	
The right driving kit contains 500086810 x 1; 5802324241 x 1; 5802403880 x 1; 5802403889 x 1	
Applicability	Way AS range
MY	19, 22, 24

Window deflector kit



PN	Applicability	MY
93162784	Stralis AS, AT, AD	13, 16
500051767	Way AS, AT, AD range	19, 22, 24

The kit contains 2 pieces (for left and right window)

Spoiler fastening kit



PN	Applicability	MY
500051897	Way AS range	19, 22, 24
Notes	High roof spoiler fastening kit	

Toolboxes and hand-washing stations.

Toolboxes offer convenience and security, keeping your tools organised and easily accessible. Ideal for those who are always on the move, these boxes are built to last and protect your tools in every situation. In addition, hand-washing stations are perfect for use while travelling. With an efficient dispensing system and durable materials, these stations provide convenience and durability, allowing you to keep your hands clean anytime and anywhere.

Steel box



PN	Dimensions	Finishing
500050202	500 x 350 x 400 mm	Opaque
500050213	800 x 500 x 500 mm	Engine turned
500050214	1000 x 500 x 500 mm	Engine turned

Material	Stainless steel
Notes	Mounting requires the appropriate support
Applicability	DailyVAN/CAB
MY	14, 16, 19, 22, 24

Made of polished, matte or engine turned stainless steel, the boxes are equipped with Europlex plastic locking devices and are perfectly adaptable to different types of fittings thanks to the wide range of customisations.

Steel box



PN	Dimensions	Finishing
500050210	500 x 1200 x 1870 mm.	White
Material	Stainless steel	
Applicability	Daily VAN/CAB	
MY	14, 16, 19, 22, 24	

Hand-washing station



PN	Dimensions	Finishing
500050205	170 x 370 x 400 mm - 25 litres	Engine turned

Material	Stainless steel
Notes	Mounting requires the appropriate support
Applicability	Daily VAN/CAB
MY	14, 16, 19, 22, 24

Mirror with LED light



PN	Applicability	MY
500050069	Eurocargo	12, 15, 19, 22, 24
Colour		Black
The kit contains		
- 1 mirror with plastic shell, foldable to 230°		
- 1 USB cable for charging		

A foldable and portable mirror with LED light is an ideal accessory for those who spend a lot of time travelling.

24 V bulb kit



PN	Applicability	MY
93162799	Eurocargo	12, 15, 19, 22, 24
The kit contains		
- 1 x H1 lamp - 24V - 70 W		
- 1 x T4W lamp - 24V - 4 W		
- 1 x R10W lamp - 24V - 10 W		
- 1 x W5W lamp - 12V - 5 W		
- 2 x P21W lamps - 24V - 21 W		
- 1 x W5W lamp - 24V - 5 W		
- 1 x PY21W lamp - 24V - 21 W		
- 1 x H7 lamp - 24V - 70 W		

Toolboxes and hand-washing stations.

Toolboxes offer convenience and security, keeping your tools organised and easily accessible. Ideal for those who are always on the move, these boxes are built to last and protect your tools in every situation. In addition, hand-washing stations are perfect for use while travelling. With an efficient dispensing system and durable materials, these stations provide convenience and durability, allowing you to keep your hands clean anytime and anywhere.

Steel box



PN	Dimensions	Finishing
500050202	500 x 350 x 400 mm	Opaque
500050213	800 x 500 x 500 mm	Engine turned
500050214	1000 x 500 x 500 mm	Engine turned
Material		Stainless steel
Notes		Mounting requires the appropriate support
Applicability		Stralis AS, AT, AD Way AS, AT, AD range
MY		13, 16 19, 22, 24

Mounting brackets



PN	Applicability	MY
500050215	Stralis AS, AT, AD	13, 16
	Way AS, AT, AD range	19, 22, 24

Material Stainless steel

The kit contains 1 pair of brackets

Mounting brackets for all stainless steel boxes.

Hand-washing station



PN	Dimensions	Finishing
500050205	170 x 370 x 400 mm - 25 litres	Engine turned
Material		Stainless steel
Notes		Mounting requires the appropriate support
Applicability		Stralis AS, AT, AD Way AS, AT, AD range
MY		13, 16 19, 22, 24

Mounting brackets



PN	Applicability	MY
500050215	Daily VAN/CAB	14, 16, 19, 22, 24
Material		Stainless steel
The kit contains		1 pair of brackets

Mounting brackets for all stainless steel boxes.

Air conditioners and heaters.

Long hours on the road demand maximum comfort, whatever the weather. Our air conditioning and heating systems ensure optimal temperature control, providing a pleasant and efficient driving experience in all seasons.

Top climate control



PN	Supply
500025706	Fresco Top
Notes Fresco Top parking air conditioner; can be installed above the cab. Not compatible with Stralis AS equipped with aerodynamic kit.	
Technical data	24 V power supply
Applicability	Eurocargo
MY	12, 15, 19, 22, 24

Back climate control



PN	Supply
500051244	Fresco back
Notes The Fresco back system allows maximum thermal comfort in the cab's driver compartment during day and night breaks.	
Technical data	24 V power supply
Applicability	Eurocargo
MY	12, 15, 19, 22, 24

Climate control unit/heater



PN	Supply
500025912*	Valeo air conditioning heater kit
500051885**	Denso air conditioning heater kit
Notes* With the 4-cylinder engine, also order adapter kit PN 500025913	
Notes**	With electric fan
Applicability	Eurocargo
MY	12, 15, 19, 22, 24

Tuning.

Customising your IVECO allows you to create a vehicle that reflects your personality and style. You can choose colours, accessories and details that make your truck unique and recognisable. Enhances the aesthetics of the vehicle by enhancing the lines of the cab.

Grille with fibre optic



PN	Applicability	MY
500050067	Way AS,AT,AD range	24
The kit contains <ul style="list-style-type: none">- 11 m fibre-optic cable- 6 LED fibre-optic lights- 2 x 6-cable splitter boxes with wiring for lights- 1 x Bluetooth® control device box and cable splitter box controller- fastener screw and cable tie kit		

Installing fibre optics in the grille creates a bold, modern look, perfect for those who want to stand out on the road.

IVECO logo back light



PN	Finishing
500052096	Cromex
500052097	Gun metal
500052098	Backlit logo control unit
Technical data <ul style="list-style-type: none">- LED light 24V/20 W- Luminous flux 1200 LM- 10 mm transparent base- Cool white light	
The kit contains <ul style="list-style-type: none">- IVECO logo lettering- Switch cable from 1 to 3 outputs for letter power supply (x2)- HOST COMMANDER control unit with double-sided adhesive tape- Function control cable- Corrugated cable- Remote control functions- Trasformer 24V/12V- Plastic cable tie (x4)- Paper drilling template- Instruction manual	
Applicability	
MY	Way AS,AT,AD range
	24

Tow hooks.

IVECO tow hooks are tested and approved and meet strict safety standards. Our range includes spherical, automatic and mixed hooks to meet different towing needs. To choose the most suitable tow hook for your vehicle, consult your dealer, taking into account the type, version, wheelbase and options installed. Each kit contains the crossbars, hook (already mounted to the crossbar), fasteners and supports when required.

Automatic towbar



PN	Description
AUTOH	Automatic mounted hook
Notes	With the hook, the following must be ordered: - Opt. 06520 (13-pin 12 V power socket) - Opt. 07848 (digital tachograph)
Attention	Not compatible with Opt. 1065, Opt. 1092 and Opt. 1810
Applicability	Daily VAN/CAB
MY	12, 14, 16, 19, 22, 24

Kit-Trailer Hitch



PN	Description
MIXEDH	Mixed mounted hook
Notes	With the hook, the following must be ordered: - Opt. 06520 (13-pin 12 V power socket) - Opt. 07848 (digital tachograph)
Attention	Not compatible with Opt. 1065 and Opt. 1092
Applicability	Daily VAN/CAB
MY	12, 14, 16, 19, 22, 24

Ball hook



PN	Description
BALLH	Mounted ball hook
Notes	With the hook, the following must be ordered: - Opt. 06520 (13-pin 12 V power socket) - Opt. 07848 (digital tachograph)
Attention	Not compatible with Opt. 1065 and Opt. 1092
Applicability	Daily VAN/CAB
MY	12, 14, 16, 19, 22, 24

Seat covers.

The IVECO seat cover lines are made of the highest automotive quality materials, guaranteeing exceptional strength and durability. Designed to withstand between 80,000 and 100,000 Martindale cycles, they offer unrivalled wear resistance, ensuring comfort and protection for your seats.

Star seat covers



PN	Supply
500050795	Driver's standard with armrest
500050930	Driver's standard, no armrest
500050797	Passenger
500050932	Twin seat
500050933	Twin seat, central safety belt and table
500051253	Hi-Comfort driver's seat OPT 2916
Notes Polyurethane artificial leather with embroidered logo. Central part in perforated 'breathable' polyurethane faux leather for greater comfort. Backrest in jersey to facilitate fitting	
Colour	Black
Drive	Left
Applicability	Eurocargo
MY	15, 19, 22, 24

Smart seat covers



PN	Supply
500050943	Driver's seat Standard
500050945	Passenger
Notes Fabric lining with breathable 'plush' backing for improved seating comfort with embroidered logo. Backrest in black stretch fabric for better fit and ease of assembly	
Colour	Black
Drive	Left
Applicability	Eurocargo
MY	15, 19, 22, 24

Front bar kit



PN	Applicability	MY
500052166	Way AS, AT, AD range	24
Material	Stainless steel	
Finishing	Polished	
Notes	Stainless steel grille	
The kit contains	5 pieces	

Front bar kit + LED



PN	Applicability	MY
500052168	Way AS, AT, AD range	24
Material	Stainless steel	
Finishing	Polished	
Notes	Stainless steel grille	
The kit contains	5 pieces	

Installing fibre optics in the grille creates a bold, modern look, perfect for those who want to stand out on the road.

Front and side bar kit



PN	Applicability	MY
500052167	Way AS, AT, AD range	24
Material	Stainless steel	
Finishing	Polished	
Notes	Stainless steel grille	
The kit contains	15 pieces	

Stainless steel grille



PN	Applicability	MY
500050138	Way AS range	19, 22
Material	Stainless steel	
Finishing	Polished	
Notes	Stainless steel grille	
The kit contains	5 pieces	



Mixed hook



Automatic Towbar



Ball hook

Up to 2014

PN	Description	Daily	Towbar type
2994052	Chassis Reinforcements	Chassis reinforcement kit, 35C-50C Trucks-vans	
2994053	Chassis Reinforcements	Chassis reinforcement kit 40C-50C vans P3000 WB840	
2994054	Chassis Reinforcements	Chassis reinforcement kit, 60C-70C Trucks-vans	
2994055	Chassis Reinforcements	Chassis reinforcement kit, 29L-35S Trucks-vans	
42535967	Automatic Towbar	Automatic Towbar	
42563136	Rear Cross member	29L-40C Trucks	Towbar not installed
42563137	Rear Cross member	29L-35C Vans	Towbar not installed
42563138	Rear Cross member	45C-70C Trucks	Towbar not installed
42563139	Rear Cross member	60C-70C Vans	Towbar not installed
42563140	Rear Cross member	40C-50C Vans + 35S OPT08666 vans	Towbar not installed
42566722	Tow hook	Ball hook	mixed

From 2014 to 2020

PN	Description	Daily	Towbar type
500050925	Kit-Trailer Hitch	MY16	
500050926	Kit-Trailer Hitch	MY16	
500051609	Kit-Trailer Hitch	60C-70C Minibus	Towbar Installed, Mixed
500051900	Kit-Trailer Hitch	29L-35S Vans WB3000/3520	Towbar Installed, Ball

From 2014 to 2020

PN	Description	Daily	Towbar type
500051901	Kit-Trailer Hitch	30S-35S Vans WB3520-3520L, 30S-35S Vans GVW 3.8	Towbar Installed, Ball
500051902	Kit-Trailer Hitch	30S-35S Vans WB4100	Towbar Installed, Ball
500051903	Kit-Trailer Hitch	30S-35S Vans WB3000-3520	Towbar Installed, Ball
500051904	Kit-Trailer Hitch	35C Van WB3520L	Towbar Installed, Ball
500051905	Kit-Trailer Hitch	35C Van WB4100	Towbar Installed, Ball
500051906	Kit-Trailer Hitch	35C Van WB3520	Towbar Installed, Ball
500051907	Kit-Trailer Hitch	40C-50C Vans WB3520L	Towbar Installed, Ball
500051908	Kit-Trailer Hitch	40C-50C Vans WB4100	Towbar Installed, Ball
500051909	Kit-Trailer Hitch	60C-70C Vans	Towbar Installed, Ball
500051910	Kit-Trailer Hitch	30S-35S Trucks	Towbar Installed, Ball
500051911	Kit-Trailer Hitch	40C Quadtor Trucks	Towbar Installed, Ball
500051912	Kit-Trailer Hitch	35C-40C Trucks with OPT06094 (Semi-ellipt+Leaf)	Towbar Installed, Ball
500051913	Kit-Trailer Hitch	35C Quadleaf/Quadtor Trucks + 40C Quadleaf Trucks	Towbar Installed, Ball
500051914	Kit-Trailer Hitch	45C-50C Trucks	Towbar Installed, Ball
500051915	Kit-Trailer Hitch	60C-70C Trucks	Towbar Installed, Ball
500051916	Kit-Trailer Hitch	30S-35S Trucks + 35S Camper + 35C Camper	Towbar Installed, Ball
500051917	Kit-Trailer Hitch	30S-35S Vans WB3000-3520	Towbar Installed, Mixed
500051918	Kit-Trailer Hitch	30S-35S Vans WB3520-3520L, 30S-35S Vans GVW 3.8	Towbar Installed, Mixed
500051919	Kit-Trailer Hitch	30S-35S Vans WB4100	Towbar Installed, Mixed
500051920	Kit-Trailer Hitch	35C Van WB3520	Towbar Installed, Mixed
500051921	Kit-Trailer Hitch	35C Van WB3520L	Towbar Installed, Mixed
500051922	Kit-Trailer Hitch	35C Van WB4100	Towbar Installed, Mixed
500051923	Kit-Trailer Hitch	40C-50C Vans WB3520	Towbar Installed, Mixed
500051924	Kit-Trailer Hitch	40C-50C Vans WB3520L	Towbar Installed, Mixed
500051925	Kit-Trailer Hitch	40C-50C Vans WB4100	Towbar Installed, Mixed
500051926	Kit-Trailer Hitch	60C-70C Vans	Towbar Installed, Mixed
500051927	Kit-Trailer Hitch	30S-35S Trucks	Towbar Installed, Mixed
500051928	Kit-Trailer Hitch	35C Quadleaf/Quadtor Trucks + 40C Quadleaf Trucks	Towbar Installed, Mixed
500051929	Kit-Trailer Hitch	35C-40C Trucks with OPT06094 + (Semi-ellipt+Leaf)	Towbar Installed, Mixed
500051930	Kit-Trailer Hitch	40C Quadtor Trucks	Towbar Installed, Mixed

Eco seat covers



PN	Supply
500051455	Driver's standard, no armrest
500051464	Driver's standard with armrest
500051465	Hi-Comfort driver's seat OPT 2916
500051466	Passenger
500051467	Twin seat
500051468	Twin seat with table
Notes Technical leatherette fabric and customisation with IVECO logo.	
Colour	Black
Drive	Left
Applicability	Eurocargo
MY	15, 19, 22, 24

Grille with fibre optic



PN	Finishing
500052016	Chrome-plated
500052040	Matte black
Material ABS	
Technical data <ul style="list-style-type: none"> - More than 1 million colour combinations - Lighting function to the rhythm of the surrounding sound - Intensity controller - IP68 waterproof - Impact-resistant - Washing/UV resistant - High-quality definition - ABS material 	
Applicability Way AS range	
MY	19, 22

Chrome-plated grille



PN	Applicability	MY
500050090	Way AS range	19, 22
Material ABS		
Finishing Chrome-plated		
Technical data <ul style="list-style-type: none"> - Waterproof HJ66 - Impact-resistant - Washing/UV resistant - High-quality definition - Perfect geometry 		

Rear cab chrome kit



PN	Applicability	MY
500051780	Way AS, AT, AD range	19, 22
Material Stainless steel		
Finishing Polished		
Notes Cab rear chrome-plated trim and logo		
The kit contains 5 pieces		

Complete chrome kit



PN	Applicability	MY
500051763	Way AS range	19, 22, 24
Material Stainless steel		
Finishing Polished		
Notes Brushed chrome styling kit. Bumper bar, door, side skirt.		
The kit contains <ul style="list-style-type: none"> - 2 anti-stain stickers under the headlights - 2 anti-stain stickers under the windows - 2 anti-stain stickers for the side panels 		

From 2014 to 2020

PN	Description	Daily	Towbar type
500051931	Kit-Trailer Hitch	45C-50C Trucks	Towbar Installed, Mixed
500051932	Kit-Trailer Hitch	60C-70C Trucks	Towbar Installed, Mixed
500051933	Kit-Trailer Hitch	30S-35S Trucks + 35S Camper + 35C Camper	Towbar Installed, Mixed
500051934	Kit-Trailer Hitch	29L-35S Trucks	Towbar Installed, Automatic
500051935	Kit-Trailer Hitch	40C-50C Vans WB3520	Towbar Installed, Ball
500051936	Kit-Trailer Hitch	35C-40C Trucks	Towbar Installed, Automatic
500051937	Kit-Trailer Hitch	35C-40C Trucks OPT06094, 45C-50C Trucks	Towbar Installed, Automatic
500051938	Kit-Trailer Hitch	60C-70C Trucks	Towbar Installed, Automatic

Since 2021

PN	Description	Daily	Towbar type
500051615	Kit-Trailer Hitch	33S-35S Trucks	Towbar Installed, Ball
500051616	Kit-Trailer Hitch	35C Trucks No Leaf Sp., 43S Trucks 50C Leaf Sp.	Towbar Installed, Ball
500051617	Kit-Trailer Hitch	65C Trucks, 70C Trucks	Towbar Installed, Ball
500051618	Kit-Trailer Hitch	65C-70C Trucks	Automatic Towbar
500051621	Kit-Trailer Hitch	33S-35S Trucks	Towbar Installed, Mixed
500051622	Kit-Trailer Hitch	35C Trucks No Leaf Sp., 50C Trucks Leaf Sp., 43S Trucks	Towbar Installed, Mixed
500051623	Kit-Trailer Hitch	65C Trucks	Towbar Installed, Mixed
500051624	Kit-Trailer Hitch	35S Trucks, Dual Leaf	Towbar Installed, Ball
500051625	Kit-Trailer Hitch	35S Trucks, Dual Leaf	Towbar Installed, Mixed
500051626	Kit-Trailer Hitch	35S Trucks, Dual Leaf WB3000	Towbar Installed, Mixed
500051627	Kit-Trailer Hitch	35S Trucks, Dual Leaf WB3000	Automatic Towbar
500051628	Kit-Trailer Hitch	33S-35S Trucks, No Dual Leaf	Automatic Towbar
500051629	Kit-Trailer Hitch	35S Trucks, Dual Leaf	Automatic Towbar
500051630	Kit-Trailer Hitch	35C Trucks No Leaf Sp. WB3000, 43S Trucks WB3000	Automatic Towbar
500051631	Kit-Trailer Hitch	35C Trucks No Leaf Sp., 43S Trucks 50C Leaf Sp.	Automatic Towbar
500051632	Kit-Trailer Hitch	35C Trucks Leaf Sp., 40C Trucks Leaf Sp.	Automatic Towbar
500051633	Kit-Trailer Hitch	40C Trucks No Leaf Sp., 50C Trucks No Leaf Sp.	Automatic Towbar

Since 2021

PN	Description	Daily	Towbar type
500051634	Kit-Trailer Hitch	33S-35S Trucks WB3000	Automatic Towbar
500051636	Kit-Trailer Hitch	35S Trucks, Dual Leaf WB3000	Towbar Installed, Ball
500051901	Kit-Trailer Hitch	30S-35S Vans WB3520-3520L, 30S-35S Vans GVW 3.8	Towbar Installed, Ball
500051902	Kit-Trailer Hitch	30S-35S Vans WB4100	Towbar Installed, Ball
500051903	Kit-Trailer Hitch	30S-35S Vans WB3000-3520	Towbar Installed, Ball
500051904	Kit-Trailer Hitch	35C Van WB3520L	Towbar Installed, Ball
500051905	Kit-Trailer Hitch	35C Van WB4100	Towbar Installed, Ball
500051906	Kit-Trailer Hitch	35C Van WB3520	Towbar Installed, Ball
500051907	Kit-Trailer Hitch	40C-50C Vans WB3520L	Towbar Installed, Ball
500051908	Kit-Trailer Hitch	40C-50C Vans WB4100	Towbar Installed, Ball
500051909	Kit-Trailer Hitch	60C-70C Vans	Towbar Installed, Ball
500051912	Kit-Trailer Hitch	35C Trucks Leaf Sp., 40C Trucks Leaf Sp.	Towbar Installed, Ball
500051913	Kit-Trailer Hitch	35C Trucks No Leaf Sp. WB3000, 43S Trucks WB3000	Towbar Installed, Ball
500051914	Kit-Trailer Hitch	40C Trucks No Leaf Sp., 50C Trucks No Leaf Sp.	Towbar Installed, Ball
500051916	Kit-Trailer Hitch	30S-35S Trucks WB3000 + 35S Camper + 35C Camper	Towbar Installed, Ball
500051917	Kit-Trailer Hitch	30S-35S Vans WB3000-3520	Towbar Installed, Mixed
500051918	Kit-Trailer Hitch	30S-35S Vans WB3520-3520L, 30S-35S Vans GVW 3.8	Towbar Installed, Mixed
500051919	Kit-Trailer Hitch	30S-35S Vans WB4100	Towbar Installed, Mixed
500051920	Kit-Trailer Hitch	35C Van WB3520	Towbar Installed, Mixed
500051921	Kit-Trailer Hitch	35C Van WB3520L	Towbar Installed, Mixed
500051922	Kit-Trailer Hitch	35C Van WB4100	Towbar Installed, Mixed
500051923	Kit-Trailer Hitch	40C-50C Vans WB3520	Towbar Installed, Mixed
500051924	Kit-Trailer Hitch	40C-50C Vans WB3520L	Towbar Installed, Mixed
500051928	Kit-Trailer Hitch	35C Trucks No Leaf Sp. WB3000	Towbar Installed, Mixed
500051929	Kit-Trailer Hitch	35C Trucks Leaf Sp., 40C Trucks Leaf Sp.	Towbar Installed, Mixed
500051931	Kit-Trailer Hitch	40C Trucks No Leaf Sp., 50C Trucks No Leaf Sp.	Towbar Installed, Mixed
500051933	Kit-Trailer Hitch	33S-35S Trucks WB3000	Towbar Installed, Mixed
500051935	Kit-Trailer Hitch	40C-50C Vans WB3520	Towbar Installed, Ball

Mats.

The range of mats provides protection, style and ease of application, cleaning and washing. Available in three carpet and one rubber variant, they give the right touch of customisation and uniqueness to your vehicle.

Pro mat set



PN	Drive
500050609	Left
500051226	Right
Material Magnum carpet	
Supply Driver and front passenger side	
Notes Silver-grey flush edging with black edging. With IVECO logo on chrome-plated metal plate. Double-fixing system guarantees they stay in place to avoid potentially hazardous situations.	
Colour Dark grey	
Applicability Eurocargo	
MY 15, 19, 22, 24	

Endurance mat set



PN	Applicability	MY
500051247	Eurocargo	03
500051248	Eurocargo	08, 12, 15, 19, 22, 24
Material Endurance carpet		
Supply Driver and front passenger side		
Notes Double-fixing system guarantees they stay in place to avoid potentially hazardous situations.		
Colour Black		
Drive Left		

Rubber mats set



PN	Drive
500050190	Left
500052092	Right
Material Rubber	
Supply Driver and front passenger side	
Notes Acid resistant, washable and resistant to changing shape. With a raised edge to prevent dirt spillage. Engraved logo.	
Colour Black	
Applicability Eurocargo	
MY 12, 15, 19, 22, 24	

Grille insert kit



PN	Applicability	MY
500049886	Way AS range	19, 22
Material	Stainless steel	
Finishing	Polished	
Notes	Front grille inserts	
The kit contains	5 pieces	

Mirror covers



PN	Applicability	MY
500049916	Way AS, AT, AD range	19, 22, 24
Material	ABS	
Finishing	Primer	
The kit contains	2 covers (right side + left side)	

Full tuning kit



PN	Applicability	MY
500049918	Way AS range	19, 22
Material	Stainless steel	
Finishing	Polished	
Notes	Front grille inserts, handles, rearview mirrors	
The kit contains	<ul style="list-style-type: none"> - 2 handle covers - 2 mirror finishes - 5 grille inserts 	

Side signs



PN	Applicability	MY
500049919	Way AS range	19, 22
Material	ABS	
Finishing	Polished black	
Notes	UV-resistant screen printing, IVECO logo customisation.	
The kit contains	2 covers (right side + left side)	

Tuning.

Customising your IVECO allows you to create a vehicle that reflects your personality and style. You can choose colours, accessories and details that make your truck unique and recognisable. Enhances the aesthetics of the vehicle by enhancing the lines of the cab.

Full tuning kit



PN	Applicability	MY
500051759	Daily VAN	14, 16, 19, 22, 24
Material Stainless steel		
Finishing Polished		
Notes Front grille inserts, handles, rearview mirrors		
The kit contains <ul style="list-style-type: none">- 3 handle covers- 2 mirror finishes		

Fibre optic kit for front grille



PN	Applicability	MY
500050066	Daily VAN/CAB	22, 24
Notes A choice of new colour combinations and new functions, all completely customisable from a dedicated app		
The kit contains <ul style="list-style-type: none">- 5 m fibre-optic cable- 6 LED fibre-optic lights- 1 x 6-cable splitter box with wiring for lights- 1 x Bluetooth® control device box and splitter box control unit- Cables, screws and fastening screws		

IVECO logo headlamps



PN	Applicability	MY
500050407	Daily VAN/CAB	12, 14, 16, 19, 22, 24
Notes <ul style="list-style-type: none">- Timer turns off: 5 minutes after ignition linked to door opening- Colour: IVECO blue		
The kit contains <ul style="list-style-type: none">- IVECO logo projector- Connector cable- Milling cutter		

These headlights are often used to add a touch of IVECO style and customisation.

Lighting.

Our range of lighting solutions, such as reading lights, is designed to improve visibility and comfort inside your truck. These lights, made with advanced technology, offer clear and adjustable illumination, ideal for reading, working or relaxing during breaks. Durable and long-lasting, our reading lights are the perfect accessory for every truck driver.

LED reading light



PN	Applicability	MY
500051762	Eurocargo	12, 15, 19, 22, 24
Notes		LED reading light with USB port, practical and versatile.

Old IVECO logo back light



PN	Finishing	
500050027	Polished	
500051672	Polished black	
Material	Stainless steel AISI 304	
Technical data	- LED light 24 V/20 W	
	- Luminous flux 1200 LM	
	- 10 mm transparent base	
	- Cool white light	
Applicability	Stralis AS, AT, AD	Way AS, AT, AD range
MY	16	19, 22

Old IVECO logo back light



PN	Applicability	MY
500050028	Stralis AS, AT, AD	13, 16
Material	Stainless steel AISI 304	
Finishing	Polished	
Technical data	- LED light 24 V/20 W	
	- Luminous flux 1200 LM	
	- 10 mm transparent base	
	- Cool white light	

Neutral roof light cover



PN	Type
500050741	Backlit cover, new IVECO logo
500050742	New IVECO logo sticker for backlit cover
500051765*	Backlit sign
500051619	Wiring
Technical data	- LED light 24 V/20 W
	- Luminous flux 1200 LM
	- 10 mm transparent base
	- Cool white light
The kit contains	- Pre-wired white opal cover
	- Stainless steel adhesive sheet for perimeter cover screws
	- Round terminals for electric cable
	- Screws 6 x - M6 x 35 mm, 8 x M6 x 16 mm
	- 14 x M6 threaded rivets
	- Installation instruction manual
Applicability	Way AS range
MY	19, 22, 24 - *19, 22

LED-illuminated side footboards



PN	Dimensions
500051659	Kit for wheelbase 3000.
500051670	Kit for wheelbase 3520.
500051671	Kit for wheelbase 4100.
Material	Aluminium with anti slip rubber
Notes	Cold white light
Applicability	Daily VAN
MY	19, 22, 24

Sticker finishes



PN	Type
500050863	Vehicle liveries Service
500050808	Vehicle livery Parts
Material	60 micron cast vinyl film
The kit contains	Front, side and rear stripes
Applicability	Daily VAN/CAB
MY	14, 16, 19, 22, 24

Cleaning.

Caring for your vehicle starts with effective and constant cleaning. Our range of solutions - from compressed air tools to complete maintenance kits - has been developed to deliver professional results with minimum effort. Formulations and devices are designed to act quickly, respect every surface and ensure reliable performance even in harsh conditions. This way your vehicle remains clean, efficient and always ready to support new loads.

Air blower



PN	Applicability	MY
500036271*	Eurocargo	12, 15, 19, 22, 24
500050963*	Eurocargo	12, 15, 19, 22, 24
500050964**	Eurocargo	12, 15, 19, 22, 24
The kit contains <ul style="list-style-type: none"> - Compressed air gun - Spiral cable 		
Notes* <ul style="list-style-type: none"> - Supplied with case with IVECO logo - Universal attachment for mounting under the seat 		
Notes** <ul style="list-style-type: none"> - Universal attachment and cab attachment bracket 		

Blow guns are useful tools for cleaning and removing dust, chips and other debris using compressed air.

Welcome kit



PN	Applicability	MY
500052142	Eurocargo	12, 15, 19, 22, 24
The kit contains <ul style="list-style-type: none"> - Air compressor: Maximum pressure 150 PSI, automatic switch-off and four preset modes. Includes 5 nozzles for different applications. - Pressure washer: 200 PSI pressure, 40-minute battery, 5-metre hose and 10-litre tank Multifunctional 6-in-1 nozzle for different cleaning applications. - Vacuum cleaner: power 19000 pa, 60 - minute battery and washable filter. Includes extension pipe and nozzle for more effective cleaning. - Charger/power bank: 19,200 mAh, 15 W wireless charging USB 22.5 W, Type-C DC-12 V output. 		

The IVECO welcome kit can include very useful accessories for new vehicle owners.

Vehicle cleaning kit



PN	Applicability	MY
500051118	Eurocargo	12, 15, 19, 22, 24
The kit contains <ul style="list-style-type: none"> - Shining glass: 250 ml to clean the windows - Perfect interior: 250 ml to clean the dashboard, steering wheel and mats - Cleaning air: 250 ml to sanitise the air - Shining body: 250 ml to protect the bodywork 		

Bio-compatible detergents for cleaning your vehicle. Professional line, technological formulation.

Decor stripe



PN	Type
500052104	Front and side silver kit
500052105	Side kit
500052106	Cylinder kit
500052107	Diesel side skirt kit
Material Avery Automotive 2700 EA Silver or Avery SWF Lime for the green version both with Bubble Free Easy Apply technology	
Applicability	Way AS range
MY	19, 22, 24

Decor stripe EDGE 1 and 2



PN	Type
500049934	Kit EDGE variant 1 Silver and Titanium
500049935	Kit EDGE variant 2 Silver and Gold
Material Avery® 2600 EA Films - high gloss 60 micron cast vinyl film	
The kit contains	Front and side stripes
Applicability	Way AS range
MY	19, 22, 24

Decor stripe BAND 1



PN	Type
500049936	Kit BAND variant 1 Silver and Gold
Material Avery® 2600 EA Films - high gloss 60 micron cast vinyl film	
The kit contains	Side stripes
Applicability	Way AS range
MY	19, 22, 24

Decor stripe RACE 1 and 2



PN	Type
500049937	Kit RACE variant 1 Red and Silver
500049938	Kit RACE variant 2 Titanium and Gold
Material Avery® 2600 EA Films - high gloss 60 micron cast vinyl film	
The kit contains	Front and side stripes
Applicability	Way AS range
MY	19, 22

Comfort.

Enhance your driving experience and on-board productivity with our high-quality accessories, designed for comfort, convenience and safety. Every detail is designed to make your journeys more enjoyable and efficient, allowing you to concentrate on the road and reach your intended destination as easily as possible.

Portable refrigerator



PN	Dimensions
500051240	450 x 420 x 303 mm - 21 litres
500051241	450 x 328 x 303 mm - 15 litres
<p>Cools down to 27°C below room temperature and heats up to +65°C;</p> <ul style="list-style-type: none"> - Active battery protection prevents the vehicle battery from fully discharging; - Reverse polarity protection for trouble-free electrical connections - Weight: 7.68 kg 	
<p>Notes</p>	
<p>Technical data</p> <ul style="list-style-type: none"> - Voltage (alternating current): 220-240 V - Voltage (direct current): 12/24 V - Corrente d'ingresso: 0.6 A - AC 230 V 	
Applicability	Daily VAN/CAB
MY	12, 14, 16, 19, 22, 24

Mirror with LED light



PN	Applicability	MY
500050069	Daily VAN/CAB	12, 14, 16, 19, 22, 24
Colour		Black
The kit contains		<ul style="list-style-type: none"> - 1 mirror with plastic shell, foldable to 230° - 1 USB cable for charging

A foldable and portable mirror with LED light is an ideal accessory for those who spend a lot of time travelling.

Extinguishers.

Safety is a top priority for every vehicle. Fire extinguishers are indispensable tools for dealing with emergencies and ensuring protection against fire. Our professional line offers high-quality fire extinguishers with technologically advanced solutions for optimal safety.

Extinguisher



PN	Type
2994544	Extinguisher 2 kg - GERMANY
2994545	Extinguisher 6 kg - GERMANY
93162986	Extinguisher 2 kg - ITALY
500050693	Extinguisher 6 kg - ITALY
Applicability	
MY	Eurocargo 12, 15, 19, 22, 24

Flame inhibitor



PN	Applicability	MY
500050745	Eurocargo	12, 15, 19, 22, 24
Technical data		
<ul style="list-style-type: none"> - Total weight 250 g - Fire class: A, B, C - Electric activation - 1.5 V alkaline battery - International patent 		
Dimensions		
Diameter 3 cm, length 34 cm		

A flame inhibitor is a device designed to extinguish fires quickly and effectively.

Decor stripe



PN	The kit contains
500052102	Front stripes
500052103	Side stripes
Type Launch edition MY24	
Material Oracal Anthracite + Avery Automotive 2500/078 EA + Avery Automotive 2600 White cut to shape for easy application and packed flat between two sheets of card + plastic film and installation manual and blade	
Applicability Way AS range	
MY 19, 22, 24	



Step cover



PN	Applicability	MY
500050470	Way AS range	19, 22, 24
Material Stainless steel		
Finishing Polished chrome-plate		
The kit contains Step cover including nuts and bolts required for assembly		

Handle cover plates



PN	Applicability	MY
500050472	Way AS range	19, 22, 24
Material Stainless steel		
Finishing Polished		
The kit contains 2 handle cover plates (right side + left side)		

12 V bulb kit



PN	Version
2994995	Kit 1
93162554	Kit 2

Kit 1 contains	<ul style="list-style-type: none">- 1 x H1 lamp - 12V - 55 W- 1 x R5W lamp - 12V - 5 W- 1 x W5W lamp - 12V - 5 W- 1 x P21W lamp - 12V - 21 W- 1 x W16W lamp - 12V - 16 W- 1 x PY21W lamp - 12V - 21 W- 1 x H7 lamp - 12V - 55 W
Kit 2 contains	<ul style="list-style-type: none">- 1 x H1 lamp - 12V - 55 W- 1 x R5W lamp - 12V - 5 W- 1 x W5W lamp - 12V - 5 W- 1 x P21W lamp - 12V - 21 W- 1 x R10W lamp - 12V - 10 W- 1 x PY21W lamp - 12V - 21 W- 1 x H7 lamp - 12V - 55 W
Applicability	Daily VAN/CAB
MY	12, 14, 16, 19, 22, 24

Wheel accessories

Optimise the safety and performance of IVECO vehicles with additional TPMS valves. They offer accurate tyre pressure monitoring, easy installation and compatibility with IVECO models. Ideal for keeping the wheels in top condition at all times.

Additional TPMS valves



PN	Applicability	MY
500051507	Eurocargo	12, 15, 19, 22, 24
The kit contains		2 additional valves for tpms heavy

TPMS heavy



PN	Applicability	MY
500051083	Eurocargo	12, 15, 19, 22, 24
The kit contains		
- 4 valve-cap sensors		
- 4 dustproof covers		
- 1 monitor: L42 x W88 x H14 mm		
Notes		
- Pressure range: 0-5.2 bar/0-75 PSI		
- Visual and audible warning		
- Self testing for each power on		
- Intelligent sleeping mode for power saving		

Old logo handle cover plates



PN	Applicability	MY
500052085	Way AS, AT, AD range	19, 22
Material Stainless steel		
Finishing Chrome-plated		
The kit contains 2 pieces		

Mudflap



PN	Type
500049858	With old IVECO logo
500050740	With new IVECO logo
Material Rubber	
The kit contains <ul style="list-style-type: none"> - 2 front mudflaps - 2 pre-drilled L-brackets (LH+RH) - 22 rivets Ø 5 mm - Installation instruction manual 	
Applicability	Stralis AS, AT, AD Way AS, AT, AD range
MY	16 19, 22, 24

Compressed air horn



PN	Measurements
500051018	Length: 19 cm
500051019	Length 50 cm - 60 cm
Material Stainless steel	
Finishing Chrome-plated	
The kit contains <ul style="list-style-type: none"> - Air horn - Solenoid valve - Installation kit 	
Applicability	Stralis AS, AT, AD Way AS, AT, AD range
MY	16 19, 22, 24

Compressed air horn



PN	Finishing
500050356	Polished black
500051082	Polished chrome-plate
Material Stainless steel	
The kit contains <ul style="list-style-type: none"> - Air horn - Solenoid valve - Installation kit 	
Applicability	Stralis AS, AT, AD Way AS, AT, AD range
MY	16 19, 22, 24

Air conditioners and heaters.

Long hours on the road demand maximum comfort, whatever the weather. Our air conditioning and heating systems ensure optimal temperature control, providing a pleasant and efficient driving experience in all seasons.

Airtronic heater



PN	Supply
2993706*	Airtronic 4 kW heater
2993705**	Airtronic 2 kW heater
Heat (W) 1000 2000 3000 4000 Air flow (kg/h) 65 110 150 185 Fuel consumption (l/h) 0.13 0.25 0.38 0.51 Weight (kg) 4.5 Size (mm) 371 x 140 x 150 Electricity consumption (W) 7 13 24 40	
Technical data*	
Heat (W) 850 1200 1800 2200 Air flow (kg/h) 40 60 90 105 Fuel consumption (l/h) 0.10 0.15 0.23 0.28 Weight (kg) 2.7 Size (mm) 305 x 115 x 122 Electricity consumption (W) 8 12 22 34	
Technical data**	
Fuelling	12V + fuel
Applicability	DailyVAN/CAB
MY	12, 14, 16, 19, 22, 24

Air conditioning kit



PN	Supply
500050920	2.3HP
500050921	3.0HP
Technical data	12V power supply
Applicability	DailyVAN/CAB
MY	12, 14, 16, 19, 22, 24

Blind spot detection.

Blind spot radar systems and components complying with R151 and R159 offer advanced safety for IVECO vehicles. These devices detect blind spots and ensure safe driving, reducing the risk of accidents. Designed to meet international standards, they ensure reliable performance and enhanced protection on the road.

Full blind spot radar kit



PN	Applicability	MY
500050390	Eurocargo	12, 15, 19, 22, 24

<p>The kit contains</p> <ul style="list-style-type: none"> - Interface - Sensor x 2 - Left display - Right display - Main wiring - Display wiring - Sensor wiring - Support for sensor x 2 - Screws x 8 - Right-hand sensor positioning template - Left-hand sensor positioning template - Camera unit: 1 x lh + 1 x rh - Seals x 2 - Reinforcement bracket - Instruction manual

Blind spot radar



PN	Applicability	MY
500052017	Eurocargo	12, 15, 19, 22, 24

<p>The kit contains</p> <ul style="list-style-type: none"> - Interface - Sensor x 2 - Left and right display - Main wiring - Display wiring - Sensor wiring - Support for sensor x 2 - Screws x 8 - Right-hand sensor positioning template - Left-hand sensor positioning template - Instruction manual

Digital rearview mirrors



PN	Applicability	MY
500052018	Eurocargo	12, 15, 19, 22, 24

<p>The kit contains</p> <ul style="list-style-type: none"> - Monitor x 2 - Monitor support x 2 - Camera unit: 1 x lh + 1 x rh - Seals x 2 - Fastening screws - Power supply wiring x 2 - Instruction manual - Drilling template: 1 x lh + 1 x rh - Reinforcement bracket

Rear window cover



PN	Applicability	MY
500050073	Way AS range	19, 22, 24
Material	ABS	
Finishing	Anthracite	
The kit contains	- 2 covers (right side + left side) - 2 strips of Avery adhesive tape for door corner trim	

Ladder holder



PN	Applicability	MY
500051895	Way AS range	19, 22, 24
Material	Stainless steel	
Finishing	Shiny	
The kit contains	- 1 lower bracket - 2 screws - 2 rivets - 2 washers	

Door side plate kit



PN	Applicability	MY
500050559	Way AS range	19, 22, 24
Material	Stainless steel	
Finishing	Shiny	
The kit contains	- 2 covers (right side + left side)	

Licence plate metal sheet



PN	Applicability	MY
500050452	Way AS, AT, AD range	19, 22, 24
Material	Stainless steel	
Finishing	Shiny	
Measurements	Thickness 0.3 mm	

Seat covers.

The IVECO seat cover lines are made of the highest automotive quality materials, guaranteeing exceptional strength and durability. Designed to withstand between 80,000 and 100,000 Martindale cycles, they offer unrivalled wear resistance, ensuring comfort and protection for your seats.

Smart line seat covers



PN	Supply
500050934***	Driver + passenger seat covers (two-seater bench, no table) Armrest slot
500050936*	Driver + passenger seat covers (two-seater bench, with table), armrest slot
500050937**	Driver + passenger seat covers (two-seater bench, with table), armrest slot
Notes Fabric lining with breathable 'plush' backing for improved seating comfort with embroidered logo. Backrest in black stretch fabric for better fit and ease of assembly.	
Colour	Black
Drive	*Left - **Right - ***Left and right
Applicability	Daily VAN/CAB
MY	19, 22, 24

Star line seat covers



PN	Supply
500050865*	Driver's seat Standard
500050775*	Driver's seat with armrest hole and backrest adjustment knob hole
500050866*	Single streamlined passenger seat
500050876*	Twin seat, central seat belt
500050794*	Twin seat, central seat belt and table
500051231**	Driver's seat Standard
500051230**	Driver's seat with armrest hole and backrest adjustment knob hole
500051256**	Single streamlined passenger seat
500051255**	Twin seat, central seat belt
500051232**	Twin seat, central seat belt and table
Notes Cover in polyurethane faux leather with embroidered logo. Central part in perforated 'breathable' polyurethane faux leather for greater comfort. Backrest in jersey to facilitate fitting	
Colour	Black
Drive	*Left - **Right
Applicability	Daily VAN/CAB
MY	19, 22, 24

BSIS+MOIS Kit



PN	Supply
500052087	BSIS+MOIS Kit
500052139	Programming tools

Notes

The system complies with EU R151-R159.
Detection area (default settings):
- Width: 3 m
- Length: 10 m.
The parameters can be customised using dedicated instrumentation (PN 500052139)

Applicability	Eurocargo
MY	12, 15, 19, 22, 24

The presence of a pex/cyclist/obstacle is detected by the sensors and signalled by the display both visually and acoustically.

Blind spot corner sensor (4 sensors)



PN	Applicability	MY
500050610	Eurocargo	12, 15, 19, 22, 24

The kit contains

- 4 ultrasonic sensors with 1.2 m detection range.
- 1 GPS module that automates the activation of the system by detecting the speed of the vehicle.
- 1 display with buzzer to be installed in the passenger compartment for visual and acoustic signalling.
- Wiring, supports, interfaces and everything for installation.

RBS extension cable



PN	Applicability	MY
500050637	Eurocargo	12, 15, 19, 22, 24

The kit contains

- RBS extension cable (5-pin)
- Turret

PVC sticker for blind spots



PN	Applicability	MY
500050613	Eurocargo	12, 15, 19, 22, 24
Dimensions		25x17 cm

IVECO logo headlamp



PN	Applicability	MY
500050071	Way AS, AT, AD range	19, 22, 24
Notes <ul style="list-style-type: none"> - Timer turns off: 5 minutes after ignition linked to door opening - Colour: IVECO blue 		
The kit contains <ul style="list-style-type: none"> - IVECO logo projector - Connector cable 		

These headlights are often used to add a touch of IVECO style and customisation.

Door plates



PN	Applicability	MY
500050463	Way AS range	19, 22, 24
Material <p>Stainless steel</p>		
Finishing <p>Polished chrome-plate</p>		
Notes <ul style="list-style-type: none"> - Sheet metal including 3 m double-sided adhesive tape - IVECO laser logo customisation 		
Dimensions <p>Thickness 0.3 mm</p>		

Entrance trim



PN	Applicability	MY
500050735	Way AS range	24
Material <p>Stainless steel</p>		
Finishing <p>Polished chrome-plate</p>		
Notes <p>Black IVECO logo laser customisation</p>		
The kit contains <p>2 pieces</p>		

Elegant trim at the entrance of the truck adds a touch of class and personalisation. Made of high-quality materials, it guarantees strength and durability.

Side skirt plates



PN	Applicability	MY
500050469	Way AS range	19, 22, 24
Material <p>Stainless steel</p>		
Finishing <p>Polished chrome-plate</p>		
Notes <ul style="list-style-type: none"> - Sheet metal including 3 m double-sided adhesive tape - IVECO laser logo customisation 		
Dimensions <p>Thickness 0.3 mm</p>		
The kit contains <p>2 pieces</p>		

Eco seat covers



PN	Supply
500051594*	Driver's seat Standard
500051862*	Driver's seat with armrest hole and backrest adjustment knob hole
500051863*	TWIN SEAT standard
500051871*	Twin seat, central seat belt
500051874*	Twin seat, central seat belt and table
500052052*	4-person bench seat
500052053**	Driver's seat with armrest hole and backrest adjustment knob hole
Notes Technical leatherette fabric and customisation with IVECO logo.	
Colour	Black
Drive	*Left - **Right
Applicability	Daily VAN/CAB
MY	16, 19, 22, 24

Ecofriendly line seat covers



PN	Supply
500051702	Driver's seat Standard
500052170	Driver's seat with armrest hole and backrest adjustment knob hole
500051704	Streamlined single passenger seat
500051705	Standard twin seat with central seat belts.
500051706	Twin seat, central seat belt and table
Notes "Sealife" fabric central section. Sustainable faux leather side (natural seed oil-based plasticisers - fabric made from natural fibres - no heavy metals in stabilisers and pigments). Contrasting embroidery and stitching	
Colour	Black and grey
Drive	Left
Applicability	Daily VAN/CAB
MY	16, 19, 22, 24

Spacer for turntable



PN	Applicability	MY
500052109	Eurocargo	12, 15, 19, 22, 24

The kit contains

- Spacer flange for assembly on Eurocargo
- Eurocargo drilling template
- Fastening kit
- Instruction sheet

Bumper corner profile



PN	Applicability	MY
500050539	Way AS range	19, 22, 24
<hr/>		
Material	Stainless steel	
Finishing	Polished chrome-plate	
Notes	Sheet metal including 3 M double-sided adhesive tape	
Dimensions	Thickness 0.3 mm	
The kit contains	2 pieces	

Tubular water tank



PN	Applicability	MY
500050367	Way AS range	19, 22, 24
Material	Stainless steel	
Finishing	Polished chrome-plate	
Measurements	Diameter 114 mm/thickness 1.6 mm	
The kit contains	- Tubular tank	
	- Mounting brackets	
	- Filling cap	
	- Tap	
	- Pipe for use	

Essential line seat covers



PN	Supply
500052067*	Headrest
500052081**	Headrest
500052061*	Driver's seat Standard
500052062*	Driver's seat with armrest hole and backrest adjustment knob hole
500052063*	Streamlined single passenger seat
500052064*	Standard twin seat with central seat belts.
500052065*	Twin seat, central seat belt and table
500052066*	4-person bench seat
500052075**	Driver's seat Standard
500052076**	Driver's seat with armrest hole and backrest adjustment knob hole
500052077**	Streamlined single passenger seat
500052078**	Standard twin seat with central seat belts.
500052079**	Twin seat, central seat belt and table
500052080**	4-person bench seat
Middle made from Nabuk faux leather. Technoprene side.	
Contrasting embroidery and stitching	
Notes	
Colour	Black and grey
Drive	*Left - **Right
Applicability	Daily VAN/CAB
MY	*16, 19, 22, 24 **19, 22, 24

Amatee line seat covers



PN	Supply
500051695	Driver's seat Standard
500051696	Driver's seat with armrest hole and backrest adjustment knob hole
500051697	Streamlined single passenger seat
500051698	Standard twin seat with central seat belts.
500051699	Twin seat, central seat belt and table
Mid panel electrowelded on recycled fabric. Contrasting stitching with electro-welded logo	
Notes	
Colour	Black and dark grey
Drive	Left
Applicability	Daily VAN/CAB
MY	16, 19, 22, 24

Tank caps and fuel anti-theft system.

Tank caps are key components for fuel protection and safety in commercial vehicles. These caps, made of strong and durable materials, are designed to prevent fuel leakage and protect the tank from external contamination. Furthermore, being equipped with security locks that prevent unauthorised access, they offer additional protection against attempted theft. Thanks to their ease of use and effectiveness, tank caps are an indispensable accessory for keeping the vehicle in optimum condition and ensuring safety during transport.

Fuel cap with key



PN	Applicability	MY
2994798	Eurocargo	12, 15, 19, 22, 24
Description Male thread model		
Dimensions M.65 x 6.5, Ø 103 mm		

Urea blue cap with key



PN	Applicability	MY
500025779	Eurocargo	12, 15, 19, 22, 24
Description 2-tooth bayonet model		
Dimensions Ø 96 mm (Lorry inside Ø 60 mm)		
Notes Specific for urea tank		

Urea cap with bayonet key



PN	Notes
500050986	2-tooth bayonet model
500050987	Specific for urea tank
Description 2 flaps	
Dimensions 60 mm	
Applicability Eurocargo	
MY 12, 15, 19, 22, 24	

Mask plates



PN	Applicability	MY
500050439	Way AS range	19, 22, 24
Material	Stainless steel	
Finishing	Polished chrome-plate	
Notes	Sheet metal including 3 M double-sided adhesive tape	
Dimensions	Thickness 0.3 mm	
The kit contains	2 pieces	

Side skirt profile



PN	Applicability	MY
500050468	Way AS range	19, 22, 24
Material	Stainless steel	
Finishing	Polished chrome-plate	
Notes	Sheet metal including 3 M double-sided adhesive tape	
Dimensions	Thickness 0.3 mm	
The kit contains	2 pieces	

Windscreen wiper plate



PN	Applicability	MY
500050368	Way AS range	19, 22, 24
Material	Stainless steel	
Finishing	Polished chrome-plate	
Notes	- Sheet metal including 3 m double-sided adhesive tape - S-WAY laser logo customisation	
Dimensions	Thickness 0.3 mm	
The kit contains	1 piece	

Spoiler kit plate



PN	Applicability	MY
500050471	Way AS range	19, 22, 24
Material	Stainless steel	
Finishing	Polished chrome-plate	
Notes	Sheet metal including 3 M double-sided adhesive tape	
Dimensions	Thickness 0.3 mm	
The kit contains	2 pieces	

Construction line seat covers



PN	Supply
500051263	Driver's seat Standard
500051264	Driver's seat with armrest hole and backrest adjustment knob hole
500051431	Twin seat, central seat belt
500051432	Twin seat, central seat belt and table
500051433	4-person bench seat
Notes Special line for the most demanding missions. Black and grey faux leather trim, highly resistant and easy to clean	
Colour	Black and grey
Drive	Left
Applicability	Daily VAN/CAB
MY	16, 19, 22, 24

Worker line seat covers



PN	Supply
500052060*	Headrest
500052074**	Headrest
500052054*	Driver's seat Standard
500052055*	Driver's seat with armrest hole and backrest adjustment knob hole
500052056*	Streamlined single passenger seat
500052057*	Standard twin seat with central seat belts.
500052058*	Twin seat, central seat belt and table
500052059*	4-person bench seat
500052068**	Driver's seat Standard
500052069**	Driver's seat with armrest hole and backrest adjustment knob hole
500052070**	Streamlined single PASSENGER seat
500052071**	Standard twin seat with central seat belts.
500052072**	Twin seat, central seat belt and table
500052073**	4-person bench seat
Notes Middle made from fire retardant faux leather. Magnesium fabric side. Contrasting embroidery and stitching.	
Colour	Blue and black
Drive	*Left - **Right
Applicability	Daily VAN/CAB
MY	16, 19, 22, 24

Fuel cap with key



PN	Applicability	MY
500025735	Eurocargo	15, 19, 22, 24
Description Threaded model for plastic filler		
Dimensions M80 x 6 Ø 103 mm		

Fuel anti-theft system



PN	Applicability	MY
500050873	Eurocargo	12, 15, 19, 22, 24
Description Tested up to 120L/minute, does not hinder normal refuelling operations.		
Dimensions <ul style="list-style-type: none">- Standard neck- Length 168 mm- Inner neck diameter 60 mm- Outer neck diameter 80 mm- Weight 0.5 kg		
Notes Anti-siphon		

Comfort.

Enhance your driving experience and on-board productivity with our high-quality accessories, designed for comfort, convenience and safety. Every detail is designed to make your journeys more enjoyable and efficient, allowing you to concentrate on the road and reach your intended destination as easily as possible.

Microwave oven



PN	Supply
500051789	Microwave
500051085	Fixing bracket for microwave
Notes	Optional 73175: 4-din top shelf with provision for microwave.
Features	With easy-to-clean ceramic plate and LED interior light
Applicability	Way AS range
MY	19, 22, 24

Removable hand-washing station



PN	Supply
500050068	Hand-washing station
500050699	Fixing frame
Notes	Contents of fixing frame package: <ul style="list-style-type: none">- 1 elasticated strap for fastening the station to the frame with press-studs- 1 specific soap dispenser
Material	Plastic and steel
Applicability	Way AS range
MY	19, 22, 24

Coffee machine



PN	Applicability	MY
500049941	Stralis AS, AT, AD	13, 16
	Way AS, AT, AD range	19, 22, 24
Notes	Coffee machine for use with capsules and coffee powder	

Transporter line seat covers



PN	Supply
500051434*	Driver's seat Standard
500051435*	Driver's seat with armrest hole and backrest adjustment knob hole
500051436*	Twin seat
500051437*	Twin seat, central seat belt
500051438*	Twin seat, central seat belt and table
500051439*	4-person bench seat
500051440**	Driver's seat Standard
500051441**	Driver's seat with armrest hole and backrest adjustment knob hole
Notes Special line for the world of logistics. Sand colour microfibre, highly resistant and extremely breathable with faux leather inserts	
Colour	Black and grey
Drive	*Left - **Right
Applicability	Daily VAN/CAB
MY	14, 16, 19, 22, 24

Mirror line seat covers



PN	Supply
500051689*	Driver's seat Standard
500051690*	Driver's seat with armrest hole and backrest adjustment knob hole
500051691*	Streamlined single passenger seat
500051692*	Standard twin seat with central seat belts.
500051693*	Twin seat, central safety belt and table
500051976**	DRIVER'S SEAT with arm rest hole and backrest adjustment knob hole
Notes	Middle and side made from recycled fabric. Contrasting embroidery and stitching
Colour	Black and grey
Drive	*Left - **Right
Applicability	Daily VAN/CAB
MY	*16, 19, 22, 24 **19, 22, 24

Alarms.

Alarms are essential devices to prevent theft and ensure the security of your IVECO vehicle. Our professional line offers technologically advanced solutions for optimal protection.

GPS locator



PN	Applicability	MY
500051469	Eurocargo	12, 15, 19, 22, 24

Notes

- It allows you to locate the vehicle through an App, displaying the position directly from the phone or computer screen.
- Internet tracking service: allows to check the routes taken, ability to report the kilometres travelled, fuel consumed, the speed limits exceeded and to control the stopping and driving times.
- Satellite antitheft system: in case of theft, a message will be sent with the geographical location

The GPS locator Mario is a next-generation satellite protection system.

Smartphone holder



PN	Supply
500051786	Smartphone holder
500051899	Cradle + Qi
Notes Opt. 72945: Connectivity Box + cradle provision (Mobile/Tablet/Driver Linc)	
Material	Thermoplastic
Applicability	Way AS,AT,AD range
MY	19, 22

24 V bulb kit



PN	Applicability	MY
93162799	Stralis AS,AT,AD	13, 16
	Way AS,AT,AD range	19, 22, 24
The kit contains <ul style="list-style-type: none"> - 1 x H1 lamp - 24V - 70 W - 1 x T4W lamp - 24V - 4W - 1 x R10W lamp - 24V - 10W - 1 x W5W lamp - 12V - 5W - 2 x P21W lamps - 24V - 21 W - 1 x W5W lamp - 24V - 5W - 1 x PY21W lamp - 24V - 21 W - 1 x H7 lamp - 24V - 70 W 		

Topper



PN	Supply	Material
500049929*	Topper covers	Tech. fabric
500049930	Topper	Tech. fabric
500050798	Topper covers	Faux leather - Castillo fabric
Notes Washable at 40°C Gr 300/sqm for a soft and plushy sleep		
Applicability	Way AS range	
MY	19, 22, 24 - *19, 22	

Drawer organiser

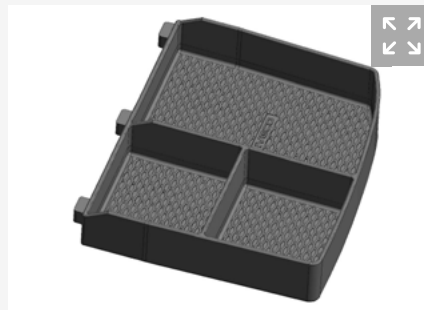

PN	Applicability	MY
500050072	Way AS,AT,AD range	24
Notes Made from black EPDM rubber with a non-slip textured base, the separator is moulded with clearly defined partitions and a fold-down front section, allowing it to be used for both large and small drawer versions.		
Material	Rubber	
Colour	Black	

Instinct & Premium line backrest



PN	Supply
500051485	Headrest
Material	Microfibre
Colour	Black
Drive	Left and right
Applicability	Daily VAN/CAB
MY	14,16, 19, 22, 24

Black Eco line backrest



PN	Supply
500051498	Headrest
Material	Synthetic leather
Colour	Black
Drive	Left and right
Applicability	Daily VAN/CAB
MY	14,16, 19, 22, 24

Miscellaneous.

The 'Miscellaneous' section of the IVECO catalogue brings together a range of products that are essential for ensuring the safety and functionality of commercial vehicles.

Starter cables



PN	Applicability	MY
93162561	Eurocargo	12, 15, 19, 22, 24

Dimensions

- Length: 4 m
- Diameter: 35 mm

Notes 500 amp insulated nozzle

Practical and indispensable. Useful for resolving minor unforeseen problems. Equipped with carrying case.

Emergency starter



PN	Applicability	MY
500025749	Eurocargo	12, 15, 19, 22, 24
500050384	Eurocargo	12, 15, 19, 22, 24

Description Powerful 24V battery charger; capable of delivering 14 A to recharge battery packs up to 300 Ah and permanent charge up to 500 Ah.

Notes IP44 insulation (outdoor use)

An emergency starter is a portable device designed to provide the necessary power to start the engine of a vehicle when the battery is discharged.

Red signage stickers



PN	The kit contains	Dimensions
500050630	24 pieces	120x307 mm
500050631	12 pieces	160x307 mm

Notes Red stripes - transportation of internal goods

Applicability Eurocargo

MY 12, 15, 19, 22, 24

Fluorescent panels increase the vehicle's visibility, especially in low light conditions or at night, reducing the risk of accidents

Rear unit



PN	Supply
500050070	Rear unit
500050730	Kit of 3 rear cabinet lights
500052191	Rear cabinet wing kit
500052192	Door piston kit
Technical data	
Power supply: 24V	
<ul style="list-style-type: none"> - 1 one-piece wooden shell - 3 front closing doors - 2 lateral doors (RH and LH) - 1 bottom cover - 1 upper frame profile 	
* The kit contains	
<ul style="list-style-type: none"> - 1 set of upper and lower fixing brackets - 6 door hinges - 6 gas struts for doors - 3 door handles - fastener hardware - LED spotlight (x 3) - Switch (x 3) 	
** The kit contains	
<ul style="list-style-type: none"> - Self-tapping screws (x 6) - Drilling template for switch (x 1) - Drilling template for spotlight (x 1) - Instruction manual 	
Applicability	Way AS range
MY	19, 22, 24

Ambient lighting



PN	Applicability	MY
500050704	Way AS, AT, AD range	24
Technical data		
<ul style="list-style-type: none"> - Voltage 12V - Current 1.5 A - LED power 5 W - Host commander control unit - LED strips (x 2) - Ambient floor lights (x 4) 		
* The kit contains		
<ul style="list-style-type: none"> - Switch/power/function control button cable - Remote control functions - Transformer 24V- 12V - Drilling template (x 4) - Instruction manual 		

Mirror with LED light



PN	Applicability	MY
500050069	Stralis AS, AT, AD Way AS, AT, AD range	13, 16 19, 22, 24
Colour		
Black		
* The kit contains		
<ul style="list-style-type: none"> - 1 mirror with plastic shell, foldable to 230° - 1 USB cable for charging 		

A foldable and portable mirror with LED light is an ideal accessory for those who spend a lot of time travelling.

Mats.

The range of mats provides protection, style and ease of application, cleaning and washing. Available in three carpet and one rubber variant, they give the right touch of customisation and uniqueness to your vehicle.

Pro mat



PN	Drive
500050596	Left
500051225	Right
Material	Magnum velour carpet
Supply	Single front mat
Notes	Silver grey, black edging and red edged aluminium plate. IVECO logo on chrome-plated aluminium plate. Double-fixing system guarantees they stay in place to avoid potentially hazardous situations.
Colour	Dark grey
Applicability	Daily VAN/CAB
MY	12, 14, 16, 19, 22, 24

Endurance front mat



PN	Drive
500043695	Left
Material	Endurance carpet
Supply	Single front mat
Notes	With IVECO logo on chrome-plated aluminium plate. Launch edition with coppered thread. Double-fixing system guarantees they stay in place to avoid potentially hazardous situations.
Colour	Dark grey
Applicability	Daily VAN/CAB
MY	12, 14, 16, 19, 22, 24

White signage stickers



PN	The kit contains	Dimensions
500050633	24 pieces	120x307 mm
500050634	12 pieces	160x307 mm

Notes White stripes - transport of third-party goods
Applicability Eurocargo
MY 12, 15, 19, 22, 24

Reflector panel kit



PN	The kit contains	Dimensions
500051758	2 pieces	565 x 130 x 1.8 mm
500050044	2 pieces	565 x 195 x 1.0 mm

Notes Reflector panels
Applicability Eurocargo
MY 12, 15, 19, 22, 24

Fluorescent panels increase the vehicle's visibility, especially in low light conditions or at night, reducing the risk of accidents

Panel kit



PN	The kit contains
93162450	2 pieces
93162451	1 piece

Notes White stripes - transport of third-party goods
Applicability Eurocargo
MY 12, 15, 19, 22, 24

Emergency kit, first aid



PN	Applicability	MY
500050998	Eurocargo	12, 15, 19, 22, 24

The kit contains

- Black purse with IVECO screen printing
- Gillet HV
- Micro euro triangle
- High-brightness, non-slip grip torch with dynamo
- High-brightness, white 19 LED torch with non-slip grip (3 batteries included)
- DIN 13164 approved first aid kit
- Lamp and fuse set
- Ice scraper
- Hammer for breaking glass and belt cutter
- Neoprene gloves

Portable refrigerator



PN	Dimensions
500051240	450 x 420 x 303 mm - 21 litres
500051241	450 x 328 x 303 mm - 15 litres

Notes	Cools down to 27°C below room temperature and heats up to +65°C;
	- Active battery protection prevents the vehicle battery from fully discharging;
	- Reverse polarity protection for trouble-free electrical connections - Weight: 7.68 kg
Technical data	- Voltage (alternating current): 220-240 V
	- Voltage (direct current): 12/24 V
	- Corrente d'ingresso: 0.6 A - AC 230 V
Applicability	Stralis AS, AT, AD Vay AS, AT, AD range
MY	13, 16 19, 22, 24

Affordable, lightweight and versatile. Thermoelectric portable refrigerators are particularly easy to transport thanks to their low weight.

Endurance rear mat



PN	Drive
2994964	Left
Material	Endurance carpet
Supply	Single rear mat
Notes	Developed to match the seat cover range, they are customisable with woven logo and coloured edges. Double-fixing system guarantees they stay in place to avoid potentially hazardous situations.
Colour	Dark grey
Applicability	Daily VAN/CAB
MY	12, 14, 16, 19, 22, 24

Rubber rear mat



PN	Drive
93162585	Left
Material	Rubber
Supply	Entry level rear mat
Notes	For keeping the cab interior clean and protecting the original coverings. Acid resistant, washable and resistant to changing shape. With a raised edge to prevent dirt spillage.
Colour	Black
Applicability	Daily VAN/CAB
MY	12, 14, 16

Rubber front mat



PN	Drive
500052094	Left
Material	Rubber
Supply	Single front mat
Notes	For keeping the cab interior clean and protecting the original coverings. Acid resistant, washable and resistant to changing shape. With a raised edge to prevent dirt spillage. Engraved logo.
Colour	Black
Applicability	Daily VAN/CAB
MY	12, 14, 16, 19, 22, 24

Rubber Crew Cab rear mat



PN	Drive
500052093	Left
Material	Rubber
Supply	Crew Cab rear mat
Notes	For keeping the cab interior clean and protecting the original coverings. Acid resistant, washable and resistant to changing shape. With a raised edge to prevent dirt spillage. Engraved logo.
Colour	Black
Applicability	Daily VAN/CAB
MY	12, 14, 16, 19, 22, 24

Fog light protection



PN	Applicability	MY
500025860	Eurocargo	12, 15
Material		
Acrylic		
The kit contains		
2 pieces		
Notes		
It protects the headlamp from impacts from stones and other bumps in the road. Easy to apply and remove, made so as not to diminish the illuminating power of the headlights.		

Light assembly protection is designed to reduce vehicle downtime and subsequent costs.

Tare weight sticker plate



PN	Applicability	MY
2994652	Eurocargo	12, 15, 19, 22, 24
Dimensions		
210 x 135 mm		

Speed limit sticker



PN	Applicability	MY
500025859	Eurocargo	12, 15, 19, 22, 24

HV vest



PN	Applicability	MY
2993973	Eurocargo	12, 15, 19, 22, 24
Dimensions		
One size fits all		

A HV (high visibility) vest is a safety garment designed to improve the wearer's visibility in low-light conditions or hazardous working environments.

Air conditioners and heaters.

Long hours on the road demand maximum comfort, whatever the weather. Our air conditioning and heating systems ensure optimal temperature control, providing a pleasant and efficient driving experience in all seasons.

RT climate control unit



PN	Supply
500050400	Fresco RT
Notes Fresco RT parking air conditioner; can be installed above the cab. Not compatible with Stralis AS equipped with aerodynamic kit.	
Technical data	24V power supply
Applicability	Stralis AS, AT, AD
MY	I3, I6

Auxiliary heater



PN	Supply
500050077	Auxiliary heater
500050078	Auxiliary heater kit
Notes Once they are in operation, they draw in cold air from outside, heat it up and send it inside the vehicle. They can be installed under the seats or inside the loading compartment. Both kits are equipped with electronic timers to ensure maximum comfort.	
Technical data	24V power supply/diesel
Applicability	Stralis AS, AT, AD Way AS, AT, AD range
MY	I6 I9, 22, 24

Back climate control



PN	Supply
500051244	Fresco back
Notes The Fresco back system allows maximum thermal comfort in the cab's driver compartment during day and night breaks.	
Technical data	24V power supply
Applicability	Stralis AS, AT, AD Way AS, AT, AD range
MY	I3, I6 I9, 22, 24

Lighting.

Our range of lighting solutions, such as reading lights, is designed to enhance visibility and comfort inside your Daily. These lamps, made with LED technology, offer a clear and adjustable beam, ideal for reading or relaxing during stops.

This is rounded off by the LED rear compartment light that evenly illuminates the cargo area, facilitating loading and unloading operations even in low light conditions.

LED reading light



PN	Applicability	MY
500051762	Daily VAN/CAB	12, 14, 16, 19, 22, 24
Notes LED reading light with USB port, practical and versatile.		

Rear compartment LED light



PN	Applicability	MY
500051656	Daily VAN	12, 14, 16, 19, 22, 24
Notes These LED stripes are perfect for lighting the load area, often poorly lit, connecting easily to the roof light. They're also ideal for motorhomes and/or caravans.		

Roll of stripes



PN	Type
500025211	Tarped surface stripes - White
500025214	Rigid surface stripes - White
500025216	Rigid surface stripes - Red
500050061	Rigid surface stripes - Red
500050062	Rigid surface stripes - White
Notes	Adhesive reflective strips
Applicability	Eurocargo
MY	12, 15, 19, 22, 24

Marker stickers, panels and reflective stripes, all approved and complying with specific regulations.

Load securing belts



PN	Type
500051112	9 m anchor system with side hook
500051113	9 m anchor system with double side hook
500051114	Anchorage system for indoor use 4 m standard type with tendex hook
500051115	Anchorage system for indoor use 4m reinforced type with tendex hook
500051116	Safety belt 11 m
Applicability	Eurocargo
MY	12, 15, 19, 22, 24

External loudspeaker



PN	Applicability	MY
500050611	Eurocargo	12, 15, 19, 22, 24
Notes	- Voltage: DC 12-80 V - Rated current: 300 mA - Power: 15 W - Volume: 105 dB	

Reverse warning



PN	Applicability	MY
2994519	Eurocargo	12, 15, 19, 22, 24
2994581		
Colour	Black	
Notes	Solid chassis, non-sparking electronics, epoxy seals against mud, water and vibrations, withstands steam washing and compressed air jets	

Integrated climate control unit



PN	Supply
500051245	Integrated climate control unit
Notes The system is a parking air conditioning system whose main feature is its complete integration with the vehicle's O.E. system. The aesthetics of the cabin are not affected and the use of the hatch is not lost.	
Technical data	24 V power supply
Applicability	Way AS range
MY	19, 22, 24

Top climate control



PN	Supply
500025706	Fresco Top
Notes Fresco Top parking air conditioner; can be installed above the cab. Not compatible with Stralis AS equipped with aerodynamic kit.	
Technical data	24 V power supply
Applicability	Stralis AT, AD Way AT, AD range
MY	13, 16 19, 22, 24

Trims.

The load space tris are tailor-made for your New Daily, so they fit perfectly without modification. The 12 mm phenolic plywood flooring can be assembled and disassembled in an instant thanks to the practical swivel locks, but during use it remains firmly anchored, guaranteeing stability even under the harshest conditions. Resistant to moisture, chemicals and scratches, the tops protect the van and preserve its value over time. The shielding is completed by 4 mm polypropylene side panels with a honeycomb structure: Lightweight, robust and durable, they offer an effective barrier against impact and abrasion. The result is a cargo area that is reliable, easy to maintain and ready to support your every working day.

Wheel arch trim



PN	Pitch	Wheel
500052152	4100 L	Single
500052153	4100 L	Twin
Material <ul style="list-style-type: none"> - Flooring: phenolic laminate - Side panels: polypropylene 		
Measurements <ul style="list-style-type: none"> - Flooring: 12 mm - Side panels: 4 mm with honeycomb structure 		
Applicability Daily VAN		
MY 14, 16, 19, 22, 24		

Load compartment floor kit



PN	Pitch	Wheel
500052143	3520	Single
500052144	3520	Twin
500052145	3520 L	Single
500052146	3520 L	Twin
500052147	4100	Single
500052148	4100	Twin
500052149	4100 L	Single
500052150	4100 L	Twin

Material	Phenolic laminate
Measurements	Thickness 12 mm
Notes	- Screen printing plate (multiplex), birch 9 mm
	- Sieb/Film BFU100
	- Screen-printed surface in phenolic resin
	- Glued with 7 folds
	- Aluminium edge protection on the sliding side and rear doors
	- Impact protection on the partition wall approx. 250 - 300 mm high
Applicability	Daily VAN
MY	14, 16, 19, 22, 24

Wiring adapter



PN	Applicability	MY
500025702	Eurocargo	12, 15, 19, 22, 24

Seat covers.

The IVECO seat cover lines are made of the highest automotive quality materials, guaranteeing exceptional strength and durability. Designed to withstand between 80,000 and 100,000 Martindale cycles, they offer unrivalled wear resistance, ensuring comfort and protection for your seats.

Star seat covers



PN	Supply
500050864	Driver's seat Standard
500050744	Hi-comfort driver
500050773	Passenger
500051233*	Driver's seat Standard
500051254*	Hi-comfort driver
500051234*	Passenger

Notes Cover in polyurethane faux leather with embroidered logo. Central part in perforated 'breathable' polyurethane faux leather for greater comfort.

Colour	Black
Drive	Left - *Right
Applicability	Way AS, AT, AD range
MY	19, 22, 24

Images are for illustrative purposes only.

Smart seat covers



PN	Supply
500050938	Driver's seat Standard
500050942	Passenger

Notes Fabric lining with breathable 'plush' backing for improved seating comfort with embroidered logo. Backrest in black stretch fabric for better fit and ease of assembly

Colour	Black
Drive	Left
Applicability	Way AS, AT, AD range
MY	19, 22, 24

Eco seat covers



PN	Supply
500052082	Driver's seat Standard
500052083	Hi-comfort driver
500052084	Passenger

Notes Black technical fabric, synthetic leather on the side stripes, jersey backrest and customisation with IVECO logo.

Colour	Black
Drive	Left
Applicability	Stralis AS, AT, AD
MY	13, 16

Side panel kit



PN	Pitch	Height
500052154	-	H3
500052155	3520	H1 & H2
500052156	3520 L	H1 & H2
500052157	4100	H1 & H2
500052158	4100 L	H1 & H2
Material		Polypropylene
Measurements		Thickness 4.4 mm
Wheel		Single and twin
Notes		- Temperature resistance: -20°C +90°C
		- Resistance to water and weathering, oils and chemicals
		- 100% recyclable product (special material/ own material)
		- Anti-UV, anti-static, fire resistant (flame retardant)
Applicability		Daily VAN
MY		14, 16, 19, 22, 24

Aerial guide kits



PN	Pitch	Height
500052151	3520 L	H2 & H3
500052187	4100	H2 & H3
Material		Steel
The kit contains		- 6 guides - 3 rails per side at the top, middle and bottom
Notes		- 3-row overhead line tracks with 25 mm perforation: - Not compatible with roof height H1
Applicability		Daily VAN
MY		14, 16, 19, 22, 24

Convenient for attaching anything and for full use of your load compartment.

CB.

The CB (Citizen Band) is an essential communication tool for commercial vehicle drivers. This device enables quick and effective communication with other drivers, facilitating coordination and information sharing during journeys. The CB is particularly useful in areas with poor phone coverage, ensuring continuous and reliable communication. Thanks to its ease of use and its ability to improve safety and efficiency on the road, the CB is an indispensable ally for every driver.

CB



PN	Applicability	MY
500049957*	Eurocargo	12, 15, 19, 22, 24
2994422**	Eurocargo	12, 15, 19, 22, 24

*Description	<ul style="list-style-type: none"> - Multifunctional LED display with 7 frequency bands - Access to 19 channels - ANL (automatic noise limiter) - Socket for external speakers (3.5 mm) - 6-pin microphone socket
**Description	<ul style="list-style-type: none"> - 40 AM/FM channels & channel selector - Manual squelch and ASC - Digital screen - Level indicator (vu meter) - ANL (automatic noise limiter) - External microphone and loudspeaker socket - Accessories included: wiring harness, 1 microphone with stand, 1 stand with fixing screw

Everlasting seat covers



PN	Supply
500051257	Driver's seat Standard
500051258	Hi-comfort driver
500051259	Passenger
Notes Black tech. fabric, anthracite fleece side, jersey back, grey jersey upper seat customised with embroidered IVECO logo	
Colour	Black
Drive	Left
Applicability	Way AS, AT, AD range
MY	19, 22, 24

Sky High seat covers



PN	Supply
500051260	Driver's seat Standard
500051261	Hi-comfort driver
500051262	Passenger
Notes Black faux leather with micro-perforated and customised backrest with embroidered IVECO logo	
Colour	Black
Drive	Left
Applicability	Way AS, AT, AD range
MY	19, 22, 24

Cleaning.

Caring for your vehicle starts with effective and constant cleaning. Our range of solutions - from compressed air tools to complete maintenance kits - has been developed to deliver professional results with minimum effort. Formulations and devices are designed to act quickly, respect every surface and ensure reliable performance even in harsh conditions. This way your vehicle remains clean, efficient and always ready to support new loads.

Air blower



PN	Applicability	MY
500036271*		
500050963*	Daily VAN/CAB	12, 14, 16, 19, 22, 24
500050964**		
The kit contains		
- Compressed air gun - Spiral cable		
Notes*		
- Supplied with case with IVECO logo - Universal attachment for mounting under the seat		
Notes**		
- Universal attachment and cab attachment bracket		

Blow guns are useful tools for cleaning and removing dust, chips and other debris using compressed air.

Vehicle cleaning kit



PN	Applicability	MY
500051118	Daily VAN/CAB	12, 14, 16, 19, 22, 24
The kit contains		
- Shining glass: 250 ml to clean the windows - Perfect interior: 250 ml to clean the dashboard, steering wheel and mats - Cleaning air: 250 ml to sanitise the air - Shining body: 250 ml to protect the bodywork		

Bio-compatible detergents for cleaning your vehicle. Professional line, technological formulation.

Vision kit.

The Vision Kit is an advanced system designed to improve the visibility and safety of commercial vehicle drivers. Using advanced technology, the Vision Kit monitors the side and rear areas of the vehicle, facilitating manoeuvring and increasing safety while driving and parking. With the Vision Kit, drivers can approach every journey with greater peace of mind and safety.

AI Camera Kit



PN	Applicability	MY
500052086	Eurocargo	19, 22, 24
The kit contains <ul style="list-style-type: none"> - 10.1" monitor - Remote control - Sun visor for monitor - Universal monitor bracket with 4 screw knobs and fixing screws - Monitor power supply wiring - Rear camera - Rear camera cable 15 m - Front camera + double-sided tape - Allen key 2.5 mm (x 2) - Security keys for micro SD/SSD slots. - Side camera turret - Fixing kit for turret - Turret cables 5 m (x 2) - Gasket - Fixing plate for IVECO S-WAY - Perforation template for IVECO S-WAY - Instruction sheet 		

AI Front Camera



PN	Applicability	MY
500052088	Eurocargo	12, 15, 19, 22, 24
The kit contains <ul style="list-style-type: none"> - Front camera + double-sided tape - Instruction sheet 		
Technical data <ul style="list-style-type: none"> - Image: 1/2.9" CMOS (WDR). - Frame rate: 25 fps/30 fps - TV system: PAL/NTSC - Pixels: 1920 (H) x 1080 (V) - Resolution: 1080 P - Minimum illumination: 0.1 lux - White balance: Auto - Power supply: 24V DC - Connections: 4 PIN - Temperatures tolerated: -20°C/+60°C - Storage temperature: -25°C/+80°C - Objective: t = 6.0 mm 70° f = 2.8 mm 130° 		
Notes <ul style="list-style-type: none"> Compatible with: - PN 500052091 10.1" monitor (AI) - PN 500052048 7" monitor (no AI) 		

Mats.

The range of mats provides protection, style and ease of application, cleaning and washing. Available in three carpet and one rubber variant, they give the right touch of customisation and uniqueness to your vehicle.

Orion mat set



PN	Drive
500050560	Left
500051228	Right
Material	Bouclé tufted polyamide
Supply	Driver and front passenger side
Notes	Dark grey nubuck ribbon edging with beige wire edging. With IVECO logo on black aluminium plate. Double-fixing system guarantees they stay in place to avoid potentially hazardous situations.
Colour	Beige
Applicability	Way AS range
MY	24

Orion central mat



PN	Drive
500050564	Left/right
Material	Bouclé tufted polyamide
Supply	Central zone
Notes	Dark grey nubuck ribbon edging with beige wire edging. With IVECO logo on black aluminium plate. Double-fixing system guarantees they stay in place to avoid potentially hazardous situations.
Colour	Beige
Applicability	Way AS range
MY	24

Endurance mat set



PN	Drive
500051227	Left
500051229	Right
Material	Endurance carpet
Supply	Driver and front passenger side
Notes	Nubuck edges and lead-coloured stitching. Silver IVECO logo. Double-fixing system guarantees they stay in place to avoid potentially hazardous situations.
Colour	Dark grey
Applicability	Way AS range
MY	24

Welcome kit



PN	Applicability	MY
500052142	Daily VAN/CAB	12, 14, 16, 19, 22, 24

The kit contains

- Air compressor: Maximum pressure 150 PSI, automatic switch-off and four preset modes. Includes 5 nozzles for different applications.
- Pressure washer: 200 PSI pressure, 40-minute battery, 5-metre hose and 10-litre tank Multifunctional 6-in-1 nozzle for different cleaning applications.
- Vacuum cleaner: power: 19000 pa, 60 minute battery and washable filter: Includes extension pipe and nozzle for more effective cleaning.
- Charger/power bank: 19,200 mAh, 15 W wireless charging, USB 22.5 W, Type-C DC-12 V output.

The IVECO welcome kit can include very useful accessories for new vehicle owners.

Vehicle cleaning kit



PN	Applicability	MY
500049933	Daily VAN/CAB	16, 19, 22, 24

The kit contains

- Shining Body: 250 ml for cleaning glass, dashboard, steering wheel
- Perfect Interior: 250 ml for fabric seat covers and mats
- Clean Air Perfume: 250 ml to freshen the air
- Black rubber spray: 250 ml
- Gloves
- Microfibre cloth
- 2 white cotton cloths

Professional line, technological formulation.

AI rear view camera



PN	Applicability	MY
500052089	Eurocargo	19, 22, 24

The kit contains

- Rear camera
- Rear camera cable 1.5 m
- Instruction sheet
- Watertightness: IP69K
- Image: Normal/mirror
- 170° lens distortion correction
- Image: 1/2.9" CMOS
- Frame rate: 25 fps/30 fps
- Pixels: 1920 (H) x 1080 (V)
- Night vision distance: 8 m~10 m (4 infrared lights)
- Resolution: 1080 P
- Minimum illumination: 0.1 lux (day)
0 lux (with IR)
- Day/night sensor for automatic adjustment
- White balance: Auto
- Power supply: 12 V DC
- Connection: 4 PIN
- Operating temperatures: -20°C/+70°C
- RH95%MAX
- Objective: f = 1.78 mm
- Super wide lens angle: horizontal 170°, vertical 100°

Notes

- Compatible with:
- PN 500052091 10.1" monitor (AI)
- PN 500052048 7" monitor (no AI)

AI side cameras (RH/LH)



PN	Applicability
500052090	Right-hand side cameras
500052113	Left-hand side cameras

The kit contains

- Side camera turret
- Fixing kit for turret
- Turret cables 5 m (x 2)
- Gasket
- Fixing plate for IVECO S-WAY
- Spacer flange for Eurocargo
- Perforation template for IVECO S-WAY
- Eurocargo drilling template
- Instruction sheet

Technical data

- Chip specifications: 1/4 COMS sensor
- Chip pixels: 1288 (H) x 728 (V)
- Resolution ratio: 720TV lines
- Signal/noise ratio: > 45 dB (AGCON)
- Dynamic range: > 63 dB
- Minimum illumination: 0.1 lux
- Focal length of the lens: F = 2.3
- Viewing angle: H: 100±5° - V: 60±5°
- Signal: composite video (1Vp-p, 75 Ω)
- Backlight compensation: auto
- White balance: auto
- Exposure control: auto
- Watertightness: JISIP69K
- Consumption: 10 W
- Operating voltage: 10 - 16 V DC
- Operating temperatures: -40°C/+80°C
- Storage temperature: -40°C/+85°C

Applicability	Eurocargo
MY	19, 22, 24

Everlasting mat set



PN	Drive
500049911	Left
500051252	Right
Material	Endurance carpet
Supply	Driver and front passenger side
Notes	Black fabric border, red stitched wheel logo and granular support. Double-fixing system guarantees they stay in place to avoid potentially hazardous situations.
Colour	Grey
Applicability	Way AS range
MY	19, 22

Pro mat set



PN	Supply
500050594	Driver and front passenger side
Material	Magnum carpet
Notes	Silver-grey flush edging with black edging. With IVECO logo on chrome-plated metal plate. Double-fixing system guarantees they stay in place to avoid potentially hazardous situations.
Colour	Dark grey
Drive	Left
Applicability	Stralis AT, AD Way AT, AD range
MY	13, 16 19, 22, 24

Endurance mat set



PN	Supply
500051250	Driver and front passenger side
Material	Endurance carpet
Notes	Double-fixing system guarantees they stay in place to avoid potentially hazardous situations.
Colour	Black
Drive	Left
Applicability	Stralis AT, AD Way AT, AD range
MY	13, 16 19, 22, 24

Endurance mat set



PN	Supply
500051249	Driver and front passenger side
Material	Endurance carpet
Notes	Double-fixing system guarantees they stay in place to avoid potentially hazardous situations.
Colour	Black
Drive	Left
Applicability	Stralis AS
MY	13, 16

Extinguishers.

Safety is a top priority for every vehicle. Fire extinguishers are indispensable tools for dealing with emergencies and ensuring protection against fire. Our professional line offers high-quality fire extinguishers with technologically advanced solutions for optimal safety.

Flame inhibitor



PN	Applicability	MY
500050745	Daily VAN/CAB	12, 14, 16, 19, 22, 24
Technical data <ul style="list-style-type: none"> - Total weight 250 g - Fire class: A, B, C - Electric activation - 1.5 V alkaline battery - International patent 		
Dimensions <p>Diameter 3 cm, length 34 cm</p>		

A flame inhibitor is a device designed to extinguish fires quickly and effectively.

Extinguisher



PN	Type
2994544	Extinguisher 2 kg - GERMANY
2994545	Extinguisher 6 kg - GERMANY
93162986	Extinguisher 2 kg - ITALY
500050693	Extinguisher 6 kg - ITALY
Applicability <p>Daily VAN/CAB</p>	
MY	12, 14, 16, 19, 22, 24

HD 7" monitor kit



PN	Applicability	MY
500052043	Eurocargo	12, 15, 19, 22, 24

The kit contains

- HD 7" monitor
- 20 m video cable
- Armoured camera
- Remote control
- TFT/LCD 7" monitor
- 480x232 pixel resolution
- PAL/NTSC system - 16:9, 4:3
- Image rotation 90°/180°/270°/360°
- 60° horizontal / 60° vertic. viewing angle
- Colour/ contrast/ brightness adjustment
- 1 audio input
- 2 video inputs
- IR transmitter for IR DUAL headphones
- 12V power supply
- Dimensions: 17.8x11.8x2 cm
- Automatic rear view camera activation

Technical data monitor

Rear view technical data

- Brightness 0.5 Lux
- CMOS 1/3" infrared sensor
- NTSC system
- Mirror image
- 960x576 pixel resolution
- 30 fps frame rate
- 110° viewing angle
- IP68 waterproof
- Dimensions 7.5 x 7.6 cm
- 12V power supply

Front/rear camera



PN	Applicability	MY
500052044	Eurocargo	12, 15, 19, 22, 24

Technical data

- Sensor: CDM 1/4"
- Resolution: 960x576 pixels
- Brightness: 0.5 lux
- Frame rate: 25 fps
- System: NTSC
- Viewing angle: 140°
- Dimensions (W x H x D): A: 2.5 cm - Ø: 2 cm
- Watertightness: IP67
- Video cable length: 6 m

Swivelling rear view camera



PN	Applicability	MY
500052049	Eurocargo	12, 15, 19, 22, 24

Technical data

- Sensor: CDM 1/3"
- Resolution: 960x576 pixels
- Brightness: 0.5 LUX
- Frame rate: 25 fps
- System: NTSC
- Viewing angle: 110°
- Dimensions (W x H x D): 7.5 x 4.7 x 7.6 cm
- Watertightness: IP68
- Video cable length: 20 m
- 12V power supply

Sky High mat set



PN	Drive
500049914	Left
500049954	Right
Material Quilted velour twist	
Supply Driver and front passenger side	
Notes Nubuck edges and lead-coloured stitching. Silver IVECO logo and red steering wheel stitching with gel background. Double-fixing system guarantees they stay in place to avoid potentially hazardous situations.	
Colour Anthracite	
Applicability Way AS range	
MY 19, 22	

Active mat set



PN	Drive
500049912	Left
500051251	Right
Material Quilted velour magnum	
Supply Driver and front passenger side	
Notes Nubuck leather edging and lead-coloured stitching Black IVECO logo and red stitched steering wheel with logo and granular back. Double-fixing system guarantees they stay in place to avoid potentially hazardous situations.	
Colour Anthracite	
Applicability Way AS range	
MY 19, 22	

Sky High centre mat



PN	Drive
500049915	Left/right
Material Velour twist tufted	
Supply Central zone	
Notes Night carpet for automatic transmission. Nubuck anthracite edges and lead-coloured stitching. Silver IVECO logo and red steering wheel logo stitching with gel background.	
Colour Dark grey	
Applicability IVECO Way AS	
MY 19, 22	

Active centre mat



PN	Drive
500049913	Left/right
Material Velour twist tufted	
Supply Central zone	
Notes Nubuck leather edging and lead-coloured stitching Black IVECO logo and red stitched steering wheel with logo and granular back. Double-fixing system guarantees they stay in place to avoid potentially hazardous situations.	
Colour Anthracite	
Applicability Way AS range	
MY 19, 22	

Wheel accessories.

Optimise the safety and performance of IVECO vehicles with additional TPMS valves. They offer accurate tyre pressure monitoring, easy installation and compatibility with IVECO models. Ideal for keeping the wheels in top condition at all times.

Additional TPMS light valves



PN	Applicability	MY
500051517	Daily VAN/CAB	12, 14, 16, 19, 22, 24
The kit contains		2 additional valves for TPMS input AV

TPMS light



PN	Applicability	MY
500051505	Daily VAN/CAB	12, 14, 16, 19, 22, 24
The kit contains		<ul style="list-style-type: none"> - 4 valve-cap sensors - 4 dustproof covers - 1 monitor: L42 x W88 x H14 mm
Notes		<ul style="list-style-type: none"> - Pressure range: 0-5.2 bar/0-75 PSI - Visual and audible warning - Self testing for each power on - Intelligent sleeping mode for power saving
Information		This version of TPMS is compatible with the multi-media system (PN: 500051523, 500051524, 500051525, 500051638, 500051639, 500051640)

TPMS for full vision



PN	Applicability	MY
500051506	Daily VAN/CAB	12, 14, 16, 19, 22, 24
The kit contains		<ul style="list-style-type: none"> - 4 valve-cap sensors - 4 dustproof covers - 1 EDC unit
Notes		<ul style="list-style-type: none"> - Pressure range: 0-4.5 Bar / 0-65 PSI - Power on with on/off button on the monitor - Visual and audible warning - Self testing for each power on
Information		This version of TPMS is compatible with the multi-media system (PN: 500051523, 500051524, 500051525, 500051638, 500051639, 500051640)

Adjustable side camera



PN	Applicability	MY
500052046	Eurocargo	12, 15, 19, 22, 24

Technical data <ul style="list-style-type: none"> - CCD sensor - Pixel 512 (H) X 492 (V) - NTSC system - Brightness 0.2 lux/F 1.8 - Mirror image - Tv 480 lines - 480 frames - Angle of vision 2.8 mm/120°, 1.8 mm/170° - IP67-68 waterproof - 12V DC power supply - Usage temperature -20°C/+75°C 		
--------------------------------------------------------------------------------------------------------------------------------------------------------------------------------------------------------------------------------------------------------------------------------------------------------------------------------------------------------------------------------------------------------------------	--	--

Swivelling rear view camera



PN	Applicability	MY
500050018	Eurocargo	12, 15, 19, 22, 24

Technical data <ul style="list-style-type: none"> - Sensor: CCD 1/3" - Resolution: 960x576 pixels - Brightness: 0.5 LUX - Frame rate: 25 fps - System: NTSC - Viewing angle: 130° - Dimensions (W x H x D): 9.3 x 7.5 x 7 cm - Watertightness: IP69K - Video cable length: 20 m 		
The kit contains <p>Rear view camera, wiring harness, Allen key, instruction manual</p>		
Notes <p>Adjustable rear view camera with fixed bracket for heavy duty vehicles. Night vision and heating function to prevent fogging due to temperature changes in winter time.</p>		

Front/rear camera



PN	Applicability	MY
500052045	Eurocargo	12, 15, 19, 22, 24

Technical data <p>Sensor: CDM 1/4". Resolution: 960x576 pixel. Brightness: 0.5 LUX. Frame rate: 25 fps. System: NTSC. Viewing angle: 130°. Dimensions: A: 1.5 cm - Ø: 2 cm Waterproof: IP67. Video cable length: 6 m.</p>		
--------------------------------------------------------------------------------------------------------------------------------------------------------------------------------------------------------------------------------------------------------------------------	--	--

Rubber mats set



PN	Drive
500051124	Left
500051237	Right
Material	Rubber
Supply	Driver and front passenger side
Notes	Acid resistant, washable and resistant to changing shape. With a raised edge to prevent dirt spillage. Engraved logo.
Colour	Black
Applicability	Way AS range
MY	24

Rubber mats set



PN	Drive
500049917	Left
Material	Rubber
Supply	Driver and front passenger side
Notes	Acid resistant, washable and resistant to changing shape. With a raised edge to prevent dirt spillage. Engraved logo.
Colour	Black
Applicability	Way AS range
MY	19, 22

Rubber mats set



PN	Drive
500051136	Left
500051238	Right
Material	Rubber
Supply	Driver and front passenger side
Notes	Acid resistant, washable and resistant to changing shape. With a raised edge to prevent dirt spillage. Engraved logo.
Colour	Black
Applicability	Way AT, AD range
MY	19, 22, 24

Rubber mats set



PN	Applicability	MY
500025223	Stralis AS	13, 16
500025224	Stralis AT, AD	13, 16
Material	Rubber	
Supply	Driver and front passenger side	
Notes	Acid resistant, washable and resistant to changing shape. With a raised edge to prevent dirt spillage. Engraved logo.	
Colour	Black	
Drive	Left	

Tyre repair kit



PN	Supply
500050780	Repair kit
500051881	620 ml refill
The kit contains <ul style="list-style-type: none"> - 15 A compressor - Electrical cables - 620 ml bottle of sealing liquid 	
Notes <ul style="list-style-type: none"> The special kit configuration does not require valve disassembly. - Capable of restoring tyres to the correct pressure in a short time - 8-metre cables equipped with clamp connections for direct connection to the battery - Suitable for repairing holes up to 8 mm in diameter on tubeless tyres 	
Applicability	Daily VAN/CAB
MY	12, 14, 16, 19, 22, 24

Snow chains



PN	500050514	93162543	500050565	2994978	500049947
Supply	XD - Size 16 Group 227	XD - Size 16 Group 230	XD - Size 16 Group 235	XD - Size 16 Group 245	RALLY PRO 1405 mm7
Measure- ments	195/75-16	215-14	205/75-16	215-16	295/80-22.5*
	215/70-15	185-16	235/60-16	215/8016	315/80-22.5
	215/60-16	6.40-16	215/55-18	235/6516	385/60-22.5
	225/50-17	185/80-16	215/70-16	235/55-18	320/70-24
		225/70-15	215/60-17	245/45-19	315/75-24.5
		225/40-19	245/45-18	6.50-17	
		7.50-14	225/65-16	235/75-15	
		195-16	225/55-17	225/65-17	
		215/80-14		245/50-18	
		215/75-14		215/85-16	
		215/65-16		225/75-16	
		6.70-15		235/60-17	
		6.00-16		255/45-19	
	195/80-16				
	215/75-15				
	225/60-16				
Material	Steel				
Notes	Homologations Ö-Norm V5117 and V5120				
	- 16 mm chain				
	- Steel tread with tight rhombus patterns.				
	- Micro-regulation system for perfect chain tension				
	- Double spring device to keep the chain tense while driving				
	- Adapts to various tyre types				
Exceptions*	Only: Bridgestone M. - Michelin XDW Ice Grip - Michelin XD				
Applicability	Daily VAN/CAB				
MY	14, 16, 19, 22, 24				

RVC kit + 7" monitor

PN	Applicability
500052047	Classic camera
500052048	Armoured camera
The kit contains <ul style="list-style-type: none"> - Extra Slim TFT/LCD 7" monitor - Infrared rear view camera - 6 m video cable 	
Technical data monitor <ul style="list-style-type: none"> - 1080x480 pixel resolution - PAL/NTSC system - 16:9 format - Image rotation 90°/180°/270°/360° - Adjustable angle/tilt with bracket - Colour/ contrast/ brightness adjustment <ul style="list-style-type: none"> - 1 audio input - 2 video inputs - IR transmitter for IR DUAL headphones <ul style="list-style-type: none"> - 12V power supply - Automatic rear view camera activation <ul style="list-style-type: none"> - Manual/ automatic activation <ul style="list-style-type: none"> - Brightness 0.5 Lux - CDM 1/4" - NTSC system - Mirror/normal image 	
Rear view technical data <ul style="list-style-type: none"> - 960x576 pixel resolution - 25 fps frame rate - 130° viewing angle - IP67 waterproof - Dimensions 1.4 x 1.4 cm - 12V power supply 	
Applicability	Eurocargo
MY	12, 15, 19, 22, 24



10" monitor

PN	Applicability	MY
500052091	Eurocargo	19, 22, 24
The kit contains <ul style="list-style-type: none"> - Monitor 10". - Remote control. - Sun blind for monitor. - Universal monitor bracket with 4 knobs and fixing screws. - Monitor power supply wiring. - Instruction sheet. - Brightness: 650 cd/m². - Resolution: 1024x600. - Viewing angle: U:85°/D:85°/R/L:85°. - Video format: 16:9. - Watertightness: IP66. - Number of channels: 4. - Camera input. 		
Technical data <ul style="list-style-type: none"> - Resolution: 1080P25/1080P30/720P25/720P30/ PAL/NTSC. - Memory: 2 Micro SD (512G)+1 SSD (2T). - Power supply: 10V - 32V. - Loudspeaker: 1 W/8 Ω. - Consumption: max. 30 W. - Operating temperatures: -20°C/+70°C. - Storage temperature: -30°C/+80°C. 		



- Notes**
- 10.1" touch screen monitor with DVR function.
 - The system adopts deep learning technology, integrating a 4-channel algorithm, thereby enabling the detection of all potential collision hazards in the coverage area (Front-RH Side-Rear), improving driving safety.
 - The monitor is associated with the following products:
 - PN 500052088 front camera.
 - PN 500052089 rear camera.
 - PN 500052090 side cameras (RH side).
 - PN 500052113 side cameras (LH side).

PVC mat set



PN	Applicability	MY
500025830	Stralis AS	13, 16
500025829	Stralis AT,AD	13, 16
Material PVC/polyester		
Supply Driver and front passenger side		
Notes With base reinforcement, waterproof, anti-mould, soundproof, non-flammable. Washable with soap, with IVECO logo.		
Colour Grey		
Drive Left		

PVC hood cover



PN	Applicability	MY
500025832	Stralis AS	13, 16
500025831	Stralis AT,AD	13, 16
Material PVC/polyester		
Supply Central zone		
Notes Equipped with templates to be cut where necessary for gearbox or parking brake. Waterproof, anti-mould, soundproofing, non-flammable. Washable with soap, with IVECO logo.		
Colour Grey		
Drive Left/right		

Blind spot detection.

Blind spot radar systems and components complying with R151 and R159 offer advanced safety for IVECO vehicles. These devices detect blind spots and ensure safe driving, reducing the risk of accidents. Designed to meet international standards, they ensure reliable performance and enhanced protection on the road.

Blind spot corner sensor (4 sensors)



PN	Applicability	MY
500050610	Daily VAN/CAB	12, 14, 16, 19, 22, 24

The kit contains

- 4 ultrasonic sensors with 1.2 m detection range.
- 1 GPS module that automates the activation of the system by detecting the speed of the vehicle.
- 1 display with buzzer to be installed in the passenger compartment for visual and acoustic signalling.
- Wiring supports, interfaces and everything for installation.

The presence of a pex/cyclist/obstacle is detected by the sensors and signalled by the display both visually and acoustically.

Blind spot radar



PN	Vehicle	Cab
500051648	Van	Long
500051647	Van	Short
500051645	Cab	Long
500051646	Cab	Short

The kit contains

- Interface
- 2 sensors
- Left display
- Right display
- Main wiring
- Display wiring
- Sensor wiring
- 2 sensor holders
- 8 screws
- Right-hand sensor positioning template
- Left-hand sensor positioning template
- Instruction manual

Technical data

- 79 GHz microwave radar technology
- No hole needed
- Sensors are mounted inside the plastic bumper by 3M stickers
- With speed detection
- 120° wide detecting degree
- Indicator can be triggered when vehicle is in blind spot zone

Applicability	Daily VAN/CAB
MY	12, 14, 16, 19, 22, 24

HD 7" monitor



PN	Applicability	MY
500052041	Eurocargo	12, 15, 19, 22, 24
The kit contains		
<ul style="list-style-type: none"> - TFT/LCD 7" monitor - Remote control 		
Technical data		
<ul style="list-style-type: none"> - TFT/LCD 7" monitor - 480x232 pixel resolution - PAL/NTSC system - 16:9, 4:3 format - Image rotation 90°/180°/270°/360° - 60° horizontal / 60° vertic. viewing angle - Colour/ contrast/ brightness adjustment - 1 audio input - 2 video inputs - IR transmitter for IR DUAL headphones - 12V power supply - Dimensions: 17.8x11.8x2 cm 		

Front dashcam



PN	Applicability	MY
500052095	Eurocargo	12, 15, 19, 22, 24
The kit contains		
<ul style="list-style-type: none"> - Dashcam - SIM card 		
Technical data		
<ul style="list-style-type: none"> - Resolution 1920x1080 P - Sensor: 2 MEGAPIXEL - 30 FPS - Video format: MP4 - SD card slot, 256 Gb max. - GPS module - Wi-Fi - ON/OFF button - Installation on windscreen with double-sided adhesive tape - Adjustable camera angle - 120° viewing angle - Power supply: input 9/30V, output 5V 2 A. - Operating temperature -20°C/+70°C 		
Notes		
The SIM CARD included in the package is valid EXCLUSIVELY for ITALY.		

Dashcam with advanced DVR function and dedicated App for viewing footage in real time, remotely, directly on a smartphone.

Camera extension



PN	Applicability	MY
500050638	Eurocargo	12, 15, 19, 22, 24
Notes		
Camera video extension cable for special versions		

Lighting.

Our range of lighting solutions, such as reading lights, is designed to improve visibility and comfort inside your truck. These lights, made with advanced technology, offer clear and adjustable illumination, ideal for reading, working or relaxing during breaks. Durable and long-lasting, our reading lights are the perfect accessory for every truck driver.

LED reading light



PN	Applicability	MY
500051762	Stralis AS, AT, AD	13, 16
	Way AS, AT, AD range	19, 22, 24
Notes		LED reading light with USB port, practical and versatile.

PVC sticker for blind spots



PN	Applicability	MY
500050613	Daily VAN/CAB	12, 14, 16, 19, 22, 24
Dimensions		25x17 cm

Radio and radio instruments.

The 'Radio and Radio Instruments' section of the IVECO catalogue offers a selection of devices designed to enrich the on-board audio experience in commercial vehicles. Among the products available are digital radios designed to offer superior sound quality and uninterrupted entertainment while on the move.

IVECO DAB “Plus” Radio



PN	Applicability	MY
500051960	Eurocargo	12, 15, 19, 22, 24

Technical data

- Removable front panel with LCD display
- Front SD card and USB port
- CD/MP3/WMA player
- 4 channels x 40 W max.
- iPod connection

DAB+ (Digital Audio Broadcasting Plus) radio is a digital radio broadcasting technology that offers numerous advantages over traditional FM radio.

IVECO digital radio



PN	Applicability	MY
500050806	Eurocargo	12, 15, 19, 22, 24

Technical data

- Removable face plate with LCD DOT matrix white illumination display
- Electronic anti-shock
- FM-AM-RDS-PLL EON radio tuner
- 18 station storage in FM and 12 in AM
- 1 SD Card slot max 8 GB
- 1 front USB port max 8 GB

IVECO DAB “Plus” Radio



PN	Applicability	MY
500050403	Eurocargo	12, 15, 19, 22, 24

Technical data

- DAB/DAB+ and Bluetooth
- Pioneer Smart Sync app (iPhone = BT / USB - Android = BT)
- FLAC
- MOSFET 50 W x 4, RGB, 13-band graphic equaliser and 3-way network mode
- USB, AUX IN steering wheel control input
- 3 RCA Pre Outs (front, rear and subwoofer)

Cleaning.

Caring for your vehicle starts with effective and constant cleaning. Our range of solutions - from compressed air tools to complete maintenance kits - has been developed to deliver professional results with minimum effort. Formulations and devices are designed to act quickly, respect every surface and ensure reliable performance even in harsh conditions. This way your vehicle remains clean, efficient and always ready to support new loads.

Air blower



PN	Applicability	MY
500036271*	Stralis AS,AT,AD Way AS,AT,AD range	13, 16 19, 22, 24
500050963*	Stralis AS,AT,AD Way AS,AT,AD range	16 19, 22, 24
500050964**	Stralis AS,AT,AD Way AS,AT,AD range	16 19, 22, 24

The kit contains	- Compressed air gun - Spiral cable
Notes*	- Supplied with case with IVECO logo - Universal attachment for mounting under the seat
Notes**	- Universal attachment and cab attachment bracket

Blow guns are useful tools for cleaning and removing dust, chips and other debris using compressed air.

Welcome kit



PN	Applicability	MY
500052142	Stralis AS,AT,AD Way AS,AT,AD range	13, 16 19, 22, 24

The kit contains

- Air compressor: Maximum pressure 150 PSI, automatic switch-off and four preset modes. Includes 5 nozzles for different applications.
- Pressure washer: 200 PSI pressure, 40-minute battery, 5-metre hose and 10-litre tank. Multifunctional 6-in-1 nozzle for different cleaning applications.
- Vacuum cleaner: power 19000 pa, 60-minute battery and washable filter. Includes extension pipe and nozzle for more effective cleaning.
- Charger/power bank: 19,200 mAh, 15 W wireless charging, USB 225 W, Type-C DC-12 V output.

The IVECO welcome kit can include very useful accessories for new vehicle owners.

Vehicle cleaning kit



PN	Applicability	MY
500051118	Stralis AS,AT,AD Way AS,AT,AD range	13, 16 19, 22, 24

The kit contains

- Shining glass: 250 ml to clean the windows
- Perfect interior: 250 ml to clean the dashboard, steering wheel and mats
- Cleaning air: 250 ml to sanitise the air
- Shining body: 250 ml to protect the bodywork

Bio-compatible detergents for cleaning your vehicle. Professional line, technological formulation.

Parking sensors.

To improve vehicle safety, the IVECO Accessories range offers front and rear parking sensors, designed to simplify manoeuvring and facilitate parking. These sensors help prevent shocks, reducing the risk of damage during manoeuvring operations.

Parking sensor kit



PN	Supply
500051502	Rear parking sensors for flush fitting
500051501	Front parking sensors for flush fitting
<p>The kit contains</p> <ul style="list-style-type: none"> - 4 sensors - 4 inclined adapters (12°) - 4 flat adapters - 4 sensor boxes - 4 sensor extensions - 4 double-sided stickers - Central control unit - Sensor cable: 4.5 m + 4.5 m - Bumper hole drill 	
<p>Notes</p> <ul style="list-style-type: none"> - Installation hole: 18 - 22 mm - Adjustable sensor depth: 17 mm 	
Technical data	Power supply: 12/24V
Applicability	Daily VAN/CAB
MY	12, 14, 16, 19, 22, 24

LED display



PN	Applicability	MY
500051504	Daily VAN/CAB	12, 14, 16, 19, 22, 24
The kit contains		<ul style="list-style-type: none"> - LED display - 10.5 m cable

IVECO DAB “Plus” Radio



PN	Applicability	MY
500050397	Eurocargo	12, 15, 19, 22, 24

Technical data

- DAB/DAB+ Digital Radio tuner; with dedicated easy to use pre-set buttons
- Bluetooth
- Maximise connectivity for hands-free calling and easy wireless audio streaming via Bluetooth
- Red button illumination, white LCD
- 2-band graphic equaliser
- 1x RCA pre outs
- Removable face plate

Pioneer DEH-S100UB (16 pieces)



PN	Applicability	MY
500050128	Eurocargo	12, 15, 19, 22, 24

Technical data

- CD player compatible with WMA/MP3/WAV/FLAC media
- Illuminated front USB and AUX-IN
- AM/FM RDS radio tuner
- with 24 preset stations and automatic frequency search
- Compatible with Android smartphones via cable, other music devices via front auxiliary input
- Steering wheel control input
- Power: 4x50 W

IVECO DAB “Plus” Radio



PN	Applicability	MY
500050385	Eurocargo	12, 15, 19, 22, 24

Technical data

- DAB/DAB+ Digital Radio tuner; with dedicated easy to use pre-set buttons
- Compatible with Android
- FLAC
- USB
- Short chassis
- Red button illumination, white LCD
- 2-band graphic equaliser
- 1x RCA Pre Out (Rear)
- Anti-theft detachable panel

IVECO DAB “Plus” Radio



PN	Applicability	MY
500052011	Eurocargo	12, 15, 19, 22, 24

Technical data

- USB 2.0 full speed
- Red
- Flac (96 kHz / 24 Bit)
- 13 Bands
- 2.5V
- Digital radio
- 1.5 A fast charging

Extinguishers.

Safety is a top priority for every vehicle. Fire extinguishers are indispensable tools for dealing with emergencies and ensuring protection against fire. Our professional line offers high-quality fire extinguishers with technologically advanced solutions for optimal safety.

Flame inhibitor



PN	Applicability	MY
500050745	Stralis AS, AT, AD	13, 16
	Way AS, AT, AD range	19, 22, 24

Technical data

- Total weight: 250 g
- Fire class: A, B, C
- Electric activation
- 1.5 V alkaline battery
- International patent

Dimensions

Diameter 3 cm, length 34 cm

A flame inhibitor is a device designed to extinguish fires quickly and effectively.

Extinguisher



PN	Type	
2994544	Extinguisher 2 kg - GERMANY	
2994545	Extinguisher 6 kg - GERMANY	
93162986	Extinguisher 2 kg - ITALY	
500050693	Extinguisher 6 kg - ITALY	
Applicability	Stralis AS, AT, AD	Way AS, AT, AD range
MY	13, 16	19, 22, 24

Fire extinguishers allow small fires to be dealt with quickly, reducing the risk of spreading and greater damage.

Tank caps and fuel anti-theft system.

Tank caps are key components for fuel protection and safety in commercial vehicles. Made of strong and durable materials, they are designed to prevent fuel leakage and protect the tank from external contamination. Furthermore, being equipped with security locks that prevent unauthorised access, they offer additional protection against attempted theft. Thanks to their ease of use and effectiveness, tank caps are an indispensable accessory for keeping the vehicle in optimum condition and ensuring safety during transport.

Fuel cap with key



PN	Applicability	MY
2993919	Daily VAN/CAB	12, 14, 16, 19, 22, 24
Description	Threaded model for plastic filler	
Dimensions	M80 x 2 Ø 96 mm	

Bayonet fuel cap with key



PN	Applicability	MY
2993920	Daily VAN/CAB	12, 14, 16, 19, 22, 24
Description	2-tooth bayonet model	
Dimensions	Ø 60 mm (Truck inside Ø 60 mm)	

Fuel cap with key



PN	Applicability	MY
2993923	Daily VAN/CAB	14, 16, 19, 22, 24
Description	Male threaded model for plastic filler	
Dimensions	M65 x 6 Ø 74.5 mm (Truck inside Ø 39 mm)	

Voltage reducer



PN	Applicability	MY
500051108	Eurocargo	12, 15, 19, 22, 24

Notes

Plug&Play power wiring with 12-24V voltage reducer.

Wiring harnesses are essential to ensure the proper functioning of all electrical and electronic systems in the vehicle.

Wheel accessories

Optimise the safety and performance of IVECO vehicles with additional TPMS valves. They offer accurate tyre pressure monitoring, easy installation and compatibility with IVECO models. Ideal for keeping the wheels in top condition at all times.

Additional TPMS valves



PN	Applicability	MY
500051507	Stralis AS, AT, AD	13, 16
	Way AS, AT, AD range	19, 22, 24
The kit contains		2 additional valves for tpms heavy

TPMS heavy



PN	Applicability	MY
500051083	Stralis AS, AT, AD	13, 16
	Way AS, AT, AD range	19, 22, 24
The kit contains		
- 4 valve-cap sensors		
- 4 dustproof covers		
- 1 monitor: L42 x W88 x H14 mm		
Notes		
- Pressure range: 0-5.2 bar/0-75 PSI		
- Visual and audible warning		
- Self testing for each power on		
- Intelligent sleeping mode for power saving		

Fuel cap with key



PN	Applicability	MY
2993929	Daily VAN/CAB	14, 16, 19, 22
Description	Threaded model for plastic filler	
Dimensions	M60 x 2 Ø 77.5 mm	

Bayonet fuel cap with key



PN	Applicability	MY
2993927	Daily VAN/CAB	12, 14, 16, 19, 22, 24
Description	2-tooth bayonet model	
Dimensions	Ø 72.5 mm (Truck inside Ø 40 mm)	

Bayonet fuel cap with key



PN	Applicability	MY
2994797	Daily VAN/CAB	12, 14, 16, 19, 22, 24
Description	2-tooth bayonet model	
Dimensions	Ø 76.8 mm (Truck inside Ø 40 mm)	

Fuel cap with key



PN	Applicability	MY
500025735	Daily VAN/CAB	12, 14, 16, 19, 22, 24
Description	Threaded model for plastic filler	
Dimensions	M80 x 6 Ø 103 mm	

Tachograph.

Driving time monitoring is essential for safety and regulatory compliance. Tachographs are indispensable tools for recording drivers' driving and rest times. Our professional line offers technologically advanced solutions for precise and reliable monitoring.

DLK Pro TIS-Compact S



PN	Applicability	MY
500051959	Eurocargo	12, 15, 19, 22, 24

Technical data

- USB 2.0 interface, plug (type A), downloading data via interface
- 6-pin serial, SD™ or SDHC™ card slot, integrated card reader
- TFT colour touch-screen display, 320 x 240 px resolution, 262,000 colours
- 2 GB memory
- Storage temperature: 20°C
- Operating temperature: -20°C/+70°C
- Safety class IP 3X
- Supply voltage:
- Connection via USB
- 2.0 interface: 4.75 - 5.25 V / 100-500 mA,
- Connection via 6-pin interface: 9-30 V/max. 40 mA

Notes

- Manages up to 5 vehicles and 10 drivers
- None of the "downloaded tools" require software to be installed on the PC.

DLK Pro Download Key S



PN	Applicability	MY
500051958	Eurocargo	12, 15, 19, 22, 24

Technical data

- USB 2.0 interface, plug (type A), downloading data via interface
- 6-pin serial, SD™ or SDHC™ card slot, integrated card reader
- TFT colour touch-screen display, 320 x 240 px resolution, 262,000 colours
- 2 GB memory
- Storage temperature: 20°C
- Operating temperature: -20°C/+70°C
- Safety class IP 3X
- Supply voltage:
- Connection via USB
- 2.0 interface: 4.75 - 5.25 V / 100-500 mA,
- Connection via 6-pin interface: 9-30 V/max. 40 mA

Notes

None of the "downloaded tools" require software to be installed on the PC.

The DLK Pro Download key S is the ideal tool for downloading and storing data from the storage device of the 4.0 tachograph and the second-generation driver card.

Blind spot detection.

Blind spot radar systems and components complying with R151 and R159 offer advanced safety for IVECO vehicles. These devices detect blind spots and ensure safe driving, reducing the risk of accidents. Designed to meet international standards, they ensure reliable performance and enhanced protection on the road.

Full blind spot radar kit



PN	Applicability	MY
500050390	Stralis AS, AT, AD	13, 16
	Way AS, AT, AD range	19, 22, 24

The kit contains

- Interface
- Sensor x 2
- Left display
- Right display
- Main wiring
- Display wiring
- Sensor wiring
- Support for sensor x 2
- Screws x 8
- Right-hand sensor positioning template
- Left-hand sensor positioning template
- Camera unit: 1 x lh + 1 x rh
- Seals x 2
- Reinforcement bracket
- Instruction manual

Blind spot radar



PN	Applicability	MY
500052017	Stralis AS, AT, AD	13, 16
	Way AS, AT, AD range	19, 22, 24

The kit contains

- Interface
- Sensor x 2
- Left and right display
- Main wiring
- Display wiring
- Sensor wiring
- Support for sensor x 2
- Screws x 8
- Right-hand sensor positioning template
- Left-hand sensor positioning template
- Instruction manual

Digital rearview mirrors



PN	Applicability	MY
500052018	Stralis AS, AT, AD	13, 16
	Way AS, AT, AD range	19, 22, 24

The kit contains

- Monitor x 2
- Monitor support x 2
- Camera unit: 1 x lh + 1 x rh
- Seals x 2
- Fastening screws
- Power supply wiring x 2
- Instruction manual
- Drilling template: 1 x lh + 1 x rh
- Reinforcement bracket

Fuel anti-theft system



PN	Applicability	MY
500051030	Daily VAN/CAB	12, 14, 16, 19, 22, 24
Description		
Tested up to 120L/minute, does not hinder normal refuelling operations.		
Dimensions		
- Standard neck - Length 153 mm - Inner neck diameter 40 mm - Outer neck diameter 55 mm - Weight 0.2 kg		
Notes		
Anti-siphon		

VDO buffer battery



PN	Applicability	MY
500050558	Eurocargo	12, 15, 19, 22, 24

Notes

- VDO Driver app: app for drivers.
- TIS-Web Fleet app: app for drivers and fleet managers (requires activation of a TIS-Web account)

The driver inserts a Bluetooth flash drive into the front interface of the DTCO, which powers it. Once communication with the smartphone is enabled and the (free) app is opened, the driver can access a number of useful functions.

Tachograph Disc Kit

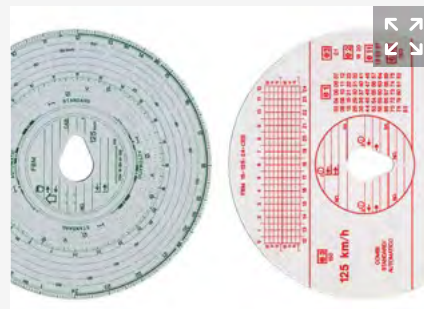

PN	Type
500050976	Display with 10 boxes of discs
2997573	Discs - 125 km/h with engine RPM recorded on rear side

Material	Card
Applicability	Eurocargo
MY	12, 15, 19, 22, 24

Tachograph Roll Kit



PN	Type
500050977	Display with 20 boxes of rolls
500050130	Pack of 3 rolls

Material	Card
Applicability	Eurocargo
MY	12, 15, 19, 22, 24

Tachograph Disc Kit

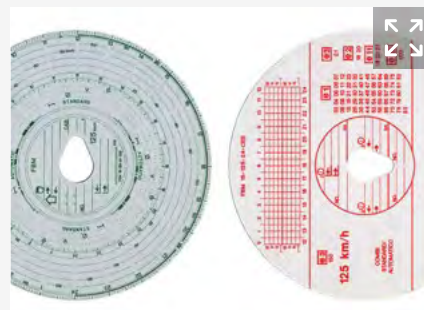

PN	Type
2997576	Discs - 180 km/h
2997575	Discs - 140 km/h
2997574	Discs - 125 km/h with engine RPM recorded on rear side

Material	Card
Applicability	Eurocargo
MY	12, 15, 19, 22, 24

BSIS+MOIS Kit



PN	Supply
500052087	BSIS+MOIS Kit
500052139	Programming tools

Notes

The system complies with EU R151-R159.
Detection area (default settings):
- Width: 3 m
- Length: 10 m.

The parameters can be customised using dedicated instrumentation (PN 500052139)

Applicability	Stralis AS, AT, AD	Way AS, AT, AD range
MY	13, 16	19, 22, 24

The presence of a pex/cyclist/obstacle is detected by the sensors and signalled by the display both visually and acoustically.

Blind spot corner sensor (4 sensors)



PN	Applicability	MY
500050610	Stralis AS, AT, AD	13, 16
	Way AS, AT, AD range	19, 22, 24

The kit contains

- 4 ultrasonic sensors with 1.2 m detection range.
- 1 GPS module that automates the activation of the system by detecting the speed of the vehicle.
- 1 display with buzzer to be installed in the passenger compartment for visual and acoustic signalling.
- Wiring, supports, interfaces and everything for installation.

The presence of a pex/cyclist/obstacle is detected by the sensors and signalled by the display both visually and acoustically.

RBS extension cable



PN	Applicability	MY
500050637	Stralis AS, AT, AD	13, 16
	Way AS, AT, AD range	19, 22, 24

The kit contains

- RBS extension cable (5-pin)
- Turret

PVC sticker for blind spots



PN	Applicability	MY
500050613	Stralis AS, AT, AD	13, 16
	Way AS, AT, AD range	19, 22, 24

Dimensions

25x17 cm

Alarms.

Alarms are essential devices to prevent theft and ensure the security of your IVECO vehicle. Our professional line offers technologically advanced solutions for optimal protection.

Volumetric alarm



PN	Applicability	MY
500051515	Daily VAN/CAB	12, 14, 16, 19, 22, 24

Technical data

- Central locking
- Integrated volumetric ultrasound sensors
- GSM alarm with engine lock-up
- SMS transmission with up to 10 numbers in the event of an alarm
- Alarm call on mobile phone
- Perimeter protection
- Ignition lock
- Indicators flash with alarm activation/deactivation
- Self-powered wireless siren

Notes

Volumetric alarms use advanced sensors, such as infrared or microwave, to detect unauthorised movement within a protected area

GPS locator



PN	Applicability	MY
500051469	Daily VAN/CAB	12, 14, 16, 19, 22, 24

Notes

- It allows you to locate the vehicle through an App, displaying the position directly from the phone or computer screen.
- Internet tracking service: allows to check the routes taken, ability to report the kilometres travelled, fuel consumed, the speed limits exceeded and to control the stopping and driving times.
- Satellite antitheft system: in case of theft, a message will be sent with the geographical location

Navigation systems.

The 'Navigation Systems' section of the IVECO catalogue offers state-of-the-art solutions for assisted driving and route planning. Portable sat navs are designed to provide accurate, real-time directions, giving drivers reliable support to reach their destinations quickly and efficiently, making every journey safer and more convenient. An ideal companion for every professional on the road.

Portable navigation system



PN	Applicability	MY
500049944	Eurocargo	12, 15, 19, 22, 24

Technical data	<ul style="list-style-type: none">- 7" HD touchscreen- Dimensions: 188 x 114 x 12 mm- TomTom™ Europe maps for 43 countries, including Russia, with free update (for trucks)- Hands free Bluetooth® with simultaneous navigation and calls- Automatic audio/video input for rear camera- Audio output- Integrated ecological traffic light system- Dedicated truck software: setting dimensions such as the weight of the vehicle and the type of material to be transported, it will calculate the best route possible, taking into account the width of roads, the height of tunnels and weight limits of heavy vehicle bridges.
-----------------------	----------------------------------------------------------------------------------------------------------------------------------------------------------------------------------------------------------------------------------------------------------------------------------------------------------------------------------------------------------------------------------------------------------------------------------------------------------------------------------------------------------------------------------------------------------------------------------------------------------------------------------------------------------------------------------------------------------------

Tank caps and fuel anti-theft system.

Tank caps are key components for fuel protection and safety in commercial vehicles. These caps, made of strong and durable materials, are designed to prevent fuel leakage and protect the tank from external contamination. Furthermore, being equipped with security locks that prevent unauthorised access, they offer additional protection against attempted theft. Thanks to their ease of use and effectiveness, tank caps are an indispensable accessory for keeping the vehicle in optimum condition and ensuring safety during transport.

Fuel cap with key



PN	Type	Dimensions
2993922	A	Ø 129 mm (Truck inside Ø 80 mm)
500043667	B	Ø 80 mm (Truck inside Ø 80 mm)
2994798*	B	M.65 x 6.5, (Truck inside Ø 103 mm)
Description		2-tooth bayonet model *Male thread model
Applicability		Type A: Stralis AT Type B: Stralis AS, AT, AD
MY		13, 16

Urea blue cap with key



PN	Applicability	MY
500025779	Stralis AS, AT, AD	13, 16
Dimensions		Ø 96 mm (Lorry inside Ø 60 mm)
Notes		Specific for urea tank

Urea cap with bayonet key



PN	Type	Dimensions
500050986	A	Ø 60 mm
500050987	B	Ø 60 mm
Description		2-tooth bayonet model
Notes		Type B: Specific for urea tank
Applicability		Stralis AS, AT, AD Way AS, AT, AD range
MY		13, 16 19, 22, 24

Door locks



PN	Supply
500052199*	Rear and side door lock kit
500052200**	Rear door lock
Material	Steel
The kit contains*	<ul style="list-style-type: none">- 1 rear door lock- 1 side door lock- 1 welcome kit- 2 sets of reflective stickers- 2 window decals- 2 keys + 1 emergency key- 1 stud M6x25- 1 Torx screw M6x30
The kit contains**	<ul style="list-style-type: none">- 1 rear door lock- 1 welcome kit- 2 sets of reflective stickers- 2 window decals- 2 keys + 1 emergency key- 1 stud M6x25- 1 Torx screw M6x30
Notes	<p>To enhance the security of the cargo area, IVECO Accessories proposes an innovative, lightweight door locking and latching system: No holes or modifications are made in/on the vehicle doors.</p> <ul style="list-style-type: none">- It is equipped with plates dedicated to the fixing system of each vehicle.- It is installed on the original fixing points of the commercial vehicle lock.- Installation time <15 minutes
Applicability	Daily VAN/CAB
MY	12, 14, 16, 19, 22, 24

Fuel anti-theft system



PN	Neck	Dimensions
500050869	Standard (40 mm)	Length (340 mm)
500050870	Standard (40 mm)	Length (148 mm)
500050871	Short (22 mm)	Length (135 mm)
Description Tested up to 120L/minute, does not hinder normal refuelling operations.		
Notes Anti-siphon		
Applicability Stralis AS, AT, AD		Way AS, AT, AD range
MY 13, 16		19, 22, 24

Miscellaneous.

The 'Miscellaneous' section of the IVECO catalogue brings together a range of products that are essential for ensuring the safety and functionality of commercial vehicles.

Emergency kit, first aid



PN	Applicability	MY
500050777	Daily VAN/CAB	12, 14, 16, 19, 22, 24
The kit contains <ul style="list-style-type: none"> - Black purse with IVECO screen printing <ul style="list-style-type: none"> - Gilet HV - Compact Euro micro triangle - Torch with 19 white high-brightness LEDs, with non-slip grip (3 batteries included) - First aid kit certified DIN 13164 - Bulb and fuse set 		

Emergency starter



PN	Applicability	MY
500025746	Daily VAN/CAB	12, 14, 16, 19, 22, 24
Description <p>Powerful 24V battery charger, capable of delivering 14 A to recharge battery packs up to 300 Ah and permanent charge up to 500 Ah.</p>		
Notes <p>IP44 insulation (outdoor use)</p>		

An emergency starter is a portable device designed to provide the necessary power to start the engine of a vehicle when the battery is discharged.

Antitheft nut



PN	Applicability	MY
500025712	Daily VAN/CAB	14, 16, 19, 22, 24
Material <p>Trim in zinc nickel</p>		
The kit contains <p>4 pieces and a spanner for unscrewing.</p>		
Notes <p>M18, specific iron wheels</p>		

Alarms.

Alarms are essential devices to prevent theft and ensure the security of your IVECO vehicle. Our professional line offers technologically advanced solutions for optimal protection.

GPS locator



PN	Applicability	MY
500051469	Stralis AS, AT, AD	13, 16
	Way AS, AT, AD range	19, 22, 24

Notes

- It allows you to locate the vehicle through an App, displaying the position directly from the phone or computer screen.
- Internet tracking service: allows to check the routes taken, ability to report the kilometres travelled, fuel consumed, the speed limits exceeded and to control the stopping and driving times.
- Satellite antitheft system: in case of theft, a message will be sent with the geographical location

The GPS locator Mario is a next-generation satellite protection system.

Wiring adapter



PN	Applicability	MY
500025702	Daily VAN/CAB	14, 16, 19, 22, 24

Tare weight sticker plate



PN	Applicability	MY
2994652	Daily VAN/CAB	12, 14, 16, 19, 22, 24
Dimensions		210 x 135 mm

Speed limit sticker



PN	Applicability	MY
500025859	Daily VAN/CAB	12, 14, 16, 19, 22, 24

HV vest



PN	Applicability	MY
2993973	Daily VAN/CAB	12, 14, 16, 19, 22, 24
Dimensions		One size fits all

A HV (high visibility) vest is a safety garment designed to improve the wearer's visibility in low-light conditions or hazardous working environments.

Miscellaneous.

The 'Miscellaneous' section of the IVECO catalogue brings together a range of products that are essential for ensuring the safety and functionality of commercial vehicles.

Starter cables



PN	Applicability	MY
93162561	Stralis AS, AT, AD	07, 13, 16
	Way AS, AT, AD range	19, 22, 24

Dimensions	- Length: 4 m - Diameter: 35 mm
Notes	500 amp insulated nozzle

Practical and indispensable. Useful for resolving minor unforeseen problems. Equipped with carrying case.

Emergency starter



PN	Applicability	MY
500025749	Stralis AS, AT, AD	13, 16
	Way AS, AT, AD range	19, 22, 24
500050384	Stralis AS, AT, AD	13, 16
	Way AS, AT, AD range	19, 22, 24

Description Powerful 24V battery charger, capable of delivering 14 A to recharge battery packs up to 300 Ah and permanent charge up to 500 Ah.

Notes IP44 insulation (outdoor use)

An emergency starter is a portable device designed to provide the necessary power to start the engine of a vehicle when the battery is discharged.

Red signage stickers



PN	The kit contains	Dimensions
500050630	24 pieces	120x307 mm
500050631	12 pieces	160x307 mm

Notes Red stripes - transportation of internal goods

Applicability Stralis AS, AT, AD Way AS, AT, AD range

MY 13, 16 19, 22, 24

Fluorescent panels increase the vehicle's visibility, especially in low light conditions or at night, reducing the risk of accidents

Roll of stripes



PN	Type
500025211	Tarped surface stripes - White
500025214	Rigid surface stripes - White
500025216	Rigid surface stripes - Red
500050061	Rigid surface stripes - Red
500050062	Rigid surface stripes - White
Notes Adhesive reflective strips	
Applicability Daily VAN/CAB	
MY 12, 14, 16, 19, 22, 24	

Marker stickers, panels and reflective stripes, all approved and complying with specific regulations.

Load securing belts



PN	Type
500051112	9 m anchor system with side hook
500051113	9 m anchor system with double side hook
500051114	Anchorage system for indoor use 4 m standard type with tenex hook
500051115	Anchorage system for indoor use 4m reinforced type with tenex hook
500051116	Safety belt 11 m
Applicability Daily VAN/CAB	
MY 12, 14, 16, 19, 22, 24	

External loudspeaker



PN	Applicability	MY
500050611	Daily VAN/CAB	12, 14, 16, 19, 22, 24
Notes - Voltage: DC 12-80 V - Rated current: 300 mA - Power: 15 W - Volume: 105 dB		

Reverse warning



PN	Applicability	MY
2994519	Daily VAN/CAB	12, 14, 16, 19, 22, 24
2994581		
Colour		Black
Notes	Solid chassis, non-sparking electronics, epoxy seals against mud, water and vibrations, withstands steam washing and compressed air jets	

White signage stickers



PN	The kit contains	Dimensions
500050633	24 pieces	120x307 mm
500050634	12 pieces	160x307 mm

Notes White stripes - transport of third-party goods

Applicability Stralis AS, AT, AD Way AS, AT, AD range

MY 13, 16 19, 22, 24

Panel kit



PN	The kit contains
93162450	2 pieces
93162451	1 piece

Notes White stripes - transport of third-party goods

Applicability Stralis AS, AT, AD

MY 13, 16

Emergency kit, first aid



PN	Applicability	MY
500049939	Stralis AS, AT, AD Way AS, AT, AD range	13, 16 19, 22, 24

The kit contains

- Black purse with IVECO screen printing
- Gilet HV
- Micro euro triangle
- High-brightness, non-slip grip torch with dynamo
- High-brightness, white 19 LED torch with non-slip grip (3 batteries included)
- DIN13164 approved first aid kit
- Lamp and fuse set
- Ice scraper
- Hammer for breaking glass and belt cutter
- Neoprene gloves

Reflector panel kit



PN	The kit contains	Dimensions
500051758	2 pieces	565 x 130 x 1.8 mm
500050044	2 pieces	565 x 195 x 1.0 mm

Notes Reflector panels

Applicability Stralis AS, AT, AD Way AS, AT, AD range

MY 13, 16 19, 22, 24

Fluorescent panels increase the vehicle's visibility, especially in low light conditions or at night, reducing the risk of accidents

Mirror extension



PN	Applicability	MY
500051712	Daily VAN/CAB	14, 16, 19, 22, 24
Material ABS		
Notes Cab extension for body widths up to 2600 mm		

Tail light protective grille



PN	Applicability	MY
500051655	Daily CAB	22, 24
Material Metal		
Notes Approved for original IVECO headlight		

Front light protection



PN	Applicability	MY
2994935	Daily CAB	06, 09
Material High-strength acrylic		
Notes Easy to apply and remove, made so as not to diminish the illuminating power of the headlights.		

It protects the headlamp from impacts from stones and other bumps in the road.

Fog light protection



PN	Applicability	MY
2993899	Stralis AS	13, 16
Material Acrylic		
The kit contains 2 pieces		
Notes It protects the headlamp from impacts from stones and other bumps in the road. Easy to apply and remove, made so as not to diminish the illuminating power of the headlights.		

Light assembly protection is designed to reduce vehicle downtime and subsequent costs.

Tare weight sticker plate



PN	Applicability	MY
2994652	Stralis AS, AT, AD Way AS, AT, AD range	13, 16 19, 22, 24

Dimensions 210 x 135 mm

Speed limit sticker



PN	Applicability	MY
500025859	Stralis AS, AT, AD Way AS, AT, AD range	13, 16 19, 22, 24

HV vest



PN	Applicability	MY
2993973	Stralis AS, AT, AD Way AS, AT, AD range	13, 16 19, 22, 24

Dimensions One size fits all

A HV (high visibility) vest is a safety garment designed to improve the wearer's visibility in low-light conditions or hazardous working environments.

Vision kit.

The Vision Kit is an advanced system designed to optimise the visibility and safety of commercial vehicle drivers. Using state-of-the-art technology, the kit monitors the side and rear areas of the vehicle, simplifying manoeuvres and increasing protection while driving and parking. With the Vision Kit, drivers can approach every journey with greater peace of mind.

Front/rear camera



PN	Applicability	MY
500052044	Daily VAN/CAB	12, 14, 16, 19, 22, 24

Technical data <ul style="list-style-type: none"> - Sensor: CDM 1/4" - Resolution: 960x576 pixel - Brightness: 0.5 lux - Frame rate: 25 fps - System: NTSC - Viewing angle: 140° - Dimensions (W x H x D): A: 2.5 cm - Ø: 2 cm - Watertightness: IP67 - Video cable length: 6 m

HD 7" monitor kit



PN	Applicability	MY
500052043	Daily CAB	12, 14, 16, 19, 22, 24

The kit contains <ul style="list-style-type: none"> - HD 7" monitor - 20 m video cable - Armoured camera - Remote control
Technical data monitor <ul style="list-style-type: none"> - TFT/LCD 7" monitor - 480x232 pixel resolution - PAL/NTSC system - 16:9, 4:3 - Image rotation 90°/180°/270°/360° - 60° horizontal / 60° vertic. viewing angle - Colour/ contrast/ brightness adjustment - 1 audio input - 2 video inputs - IR transmitter for IR DUAL headphones - 12V power supply - Dimensions: 17.8x11.8x2 cm - Automatic rear view camera activation
Rear view technical data <ul style="list-style-type: none"> - Brightness 0.5 Lux - CMOS 1/3" infrared sensor - NTSC system - Mirror image - 960x576 pixel resolution - 30 fps frame rate - 110° viewing angle - IP68 waterproof - Dimensions 7.5 x 7.6 cm - 12V power supply

Roll of stripes



PN	Type
500025211	Tarped surface stripes - White
500025214	Rigid surface stripes - White
500025216	Rigid surface stripes - Red
500050061	Rigid surface stripes - Red
500050062	Rigid surface stripes - White
Notes Adhesive reflective strips	
Applicability	Stralis AS, AT, AD Way AS, AT, AD range
MY	13, 16 19, 22, 24

Marker stickers, panels and reflective stripes, all approved and complying with specific regulations.

Load securing belts



PN	Type
500051112	9 m anchor system with side hook
500051113	9 m anchor system with double side hook
500051114	Anchorage system for indoor use 4 m standard type with tendex hook
500051115	Anchorage system for indoor use 4m reinforced type with tendex hook
500051116	Safety belt 11 m
Applicability	Stralis AS, AT, AD Way AS, AT, AD range
MY	13, 16 19, 22, 24

External loudspeaker



PN	Applicability	MY
500050611	Stralis AS, AT, AD	13, 16
	Way AS, AT, AD range	19, 22, 24
Notes		
- Voltage: DC 12-80V		
- Rated current: 300 mA		
- Power: 15 W		
- Volume: 105 dB		

Reverse warning



PN	Applicability	MY
2994519	Stralis AS, AT, AD	13, 16
2994581	Way AS, AT, AD range	19, 22, 24
Colour		Black
Notes		
Solid chassis, non-sparking electronics, epoxy seals against mud, water and vibrations, withstands steam washing and compressed air jets		

RVC kit + 7" monitor

PN	Supply
500052047	Classic camera
500052048	Armoured camera
The kit contains <ul style="list-style-type: none"> - Extra Slim TFT/LCD 7" monitor - Infrared rear view camera - 6 m video cable 	
Technical data monitor <ul style="list-style-type: none"> - 1080x480 pixel resolution - PAL/NTSC system - 16:9 format - Image rotation 90°/180°/270°/360° - Adjustable angle/tilt with bracket - Colour/ contrast/ brightness adjustment <ul style="list-style-type: none"> - 1 audio input - 2 video inputs - IR transmitter for IR DUAL headphones - 12V power supply - Automatic rear view camera activation 	
Rear view technical data <ul style="list-style-type: none"> - Manual/ automatic activation <ul style="list-style-type: none"> - Brightness 0.5 Lux - CDM 1/4" - NTSC system - Mirror/normal image - 960x576 pixel resolution - 25 fps frame rate - 130° viewing angle - IP67 waterproof - Dimensions 1.4 x 1.4 cm - 12V power supply 	
Applicability <p>Daily CAB</p>	
MY <p>12, 14, 16, 19, 22, 24</p>	



HD 7" monitor kit

PN	Applicability	MY
500052042	Daily VAN	12, 14, 16, 19, 22, 24
The kit contains <ul style="list-style-type: none"> - TFT/LCD 7" monitor - Rear view camera - 6 m video cable - Remote control 		
Technical data monitor <ul style="list-style-type: none"> - 480x232 pixel resolution - PAL/NTSC system - 16:9, 4:3 format - Image rotation 90°/180°/270°/360° - 60° horizontal / 60° vertic. viewing angle - Colour/ contrast/ brightness adjustment <ul style="list-style-type: none"> - 1 audio input - 2 video inputs - IR transmitter for IR DUAL headphones - 12V power supply - Dimensions: 17.8x11.8x2 cm - Automatic rear view camera activation 		
Rear view technical data <ul style="list-style-type: none"> - Automatic activation <ul style="list-style-type: none"> - Brightness 0.5 Lux - CDM 1/4" - NTSC system - Mirror/normal image - 280,000 pixel resolution - 25 fps frame rate - 140° viewing angle - IP67 waterproof - Dimensions 2 x 2.5 cm - 12V power supply 		



Wiring adapter



PN	Applicability	MY
500025702	Stralis AS, AT, AD	13, 16
	Way AS, AT, AD range	19, 22, 24

CAB rear camera



PN	Supply
500051524*	CAB rear camera
500049942**	CAB rear camera
500052171***	Plug&Play camera kit for IHP system
500052173***	Plug&Play camera kit for DAB system
- TVNTSC system - CCD sensor - Pixels 512(H) X 492(V) - Mirror image - Resolution 480 TV Lines - Brightness 0.2 lux/F 18 - Angle of view 28 mm/120° - 18 mm/170° - IP 67-68 waterproof - Operating temperature -20°C/+75°C - 12 V DC power supply	
Technical data	
Notes	Camera kit Plug&Play for RVC display on OEM IVECO NIS Daily systems.
Applicability	Daily CAB
MY	*19 - **22 - ***24

VAN rear camera



PN	Supply
500051525*	VAN rear camera
500049943**	VAN rear camera
500052172***	Plug&play camera kit for IHP system
500052174***	Plug&play camera kit for DAB system
- TVaPAL 50 Hz system - 1/4" CCD high resolution sensor - Normal/mirror image (Reflective) - Resolution 420 TV Lines - Brightness 0.5 Lux - Viewing angle 140° - IP 67 waterproof - Operating temperature -20°C/+60°C - Dimensions Ø 19 mm - L 23 mm - 12V power supply	
Technical data	
Notes*	Camera kit Plug&Play for RVC display on OEM IVECO NIS Daily systems.
Notes**	Plug&Play reverse camera kit for Wireless CarPlay / FULL VISION ANDROID-BASED MULTIMEDIA SYSTEM.
Applicability	Daily VAN
MY	*19 - **22 - ***24

CB.

The CB (Citizen Band) is an essential communication tool for commercial vehicle drivers. This device enables quick and effective communication with other drivers, facilitating coordination and information sharing during journeys. The CB is particularly useful in areas with poor phone coverage, ensuring continuous and reliable communication. Thanks to its ease of use and its ability to improve safety and efficiency on the road, the CB is an indispensable ally for every driver.

CB



PN	Applicability	MY
500049957*	Stralis AS, AT, AD	13, 16
	Way AS, AT, AD range	19, 22, 24
2994422**	Stralis AS, AT, AD	13, 16
	Way AS, AT, AD range	19, 22, 24

*Description	<ul style="list-style-type: none"> - Multifunctional LED display with 7 frequency bands - Access to 19 channels - ANL (automatic noise limiter) - Socket for external speakers (3.5 mm) - 6-pin microphone socket
**Description	<ul style="list-style-type: none"> - 40 AM/FM channels & channel selector - Manual squelch and ASC - Digital screen - Level indicator (vu meter) - ANL (automatic noise limiter) - External microphone and loudspeaker socket - Accessories included: wiring harness, 1 microphone with stand, 1 stand with fixing screw

Swivelling rear view camera



PN	Applicability	MY
500052049	Daily VAN/CAB	12, 14, 16, 19, 22, 24

Technical data

- Sensor: CDM 1/3"
- Resolution: 960x576 pixel
- Brightness: 0.5 lux
- Frame rate: 25 fps
- System: NTSC
- Viewing angle: 110°
- Dimensions (W x H x D): 7.5 x 4.7 x 7.6 cm
- Watertightness: IP68
- Video cable length: 20 m
- 12V power supply

Adjustable side camera



PN	Applicability	MY
500052046	Daily VAN/CAB	12, 14, 16, 19, 22, 24

Technical data

- CCD sensor
- Pixel 512 (H) X 492 (V)
- NTSC system
- Brightness 0.2 lux/F 1.8
- Mirror image
- Tv 480 lines
- 480 frames
- Angle of vision 2.8 mm/120°, 1.8 mm/170°
- IP67-68 waterproof
- 12V DC power supply
- Usage temperature -20°C/+75°C

Rear view camera



PN	Applicability	MY
500050793	Daily VAN/CAB	14, 16

Technical data

- Rear view 1/4" CCD sensor
- Brightness 0.5 lux
- 280,000 pixel resolution
- 25 fps frame rate
- Cable length 10 metres

Front/rear camera



PN	Applicability	MY
500052045	Daily VAN/CAB	12, 14, 16, 19, 22, 24

Technical data

- Sensor: CDM 1/4"
- Resolution: 960x576 pixel.
- Brightness: 0.5 LUX.
- Frame rate: 25 fps.
- System: NTSC.
- Viewing angle: 130°.
- Dimensions: A: 1.5 cm - Ø: 2 cm
- Waterproof: IP67.
- Video cable length: 6 m.

Vision kit.

The Vision Kit is an advanced system designed to optimise the visibility and safety of commercial vehicle drivers. Using state-of-the-art technology, the kit monitors the side and rear areas of the vehicle, simplifying manoeuvres and increasing protection while driving and parking. With the Vision Kit, drivers can approach every journey with greater peace of mind.

AI Camera Kit



PN	Applicability	MY
500052086	Way AS, AT, AD range	19, 22, 24
The kit contains <ul style="list-style-type: none"> - 10.1" monitor - Remote control - Sun visor for monitor - Universal monitor bracket with 4 screw knobs and fixing screws - Monitor power supply wiring - Rear camera - Rear camera cable 1.5 m - Front camera + double-sided tape - Allen key 2.5 mm (x 2) - Security keys for micro SD/SSD slots. - Side camera turret - Fixing kit for turret - Turret cables 5 m (x 2) - Gasket - Fixing plate for IVECO S-WAY - Perforation template for IVECO S-WAY - Instruction sheet 		

AI Front Camera



PN	Applicability	MY
500052088	Way AS, AT, AD range	19, 22, 24
The kit contains <ul style="list-style-type: none"> - Front camera + double-sided tape - Instruction sheet 		
Technical data <ul style="list-style-type: none"> - Image: 1/2.9" CMOS (WDR). - Frame rate: 25 fps/30 fps - TV system: PAL/NTSC - Pixels: 1920 (H) x 1080 (V) - Resolution: 1080 P - Minimum illumination: 0.1 lux - White balance: Auto - Power supply: 24V DC - Connections: 4 PIN - Temperatures tolerated: -20°C/+60°C - Storage temperature: -25°C/+80°C - Objective: $t = 6.0 \text{ mm}$ 70° $f = 2.8 \text{ mm}$ 130° 		
Notes <ul style="list-style-type: none"> Compatible with: - PN 500052091 10.1" monitor (AI) - PN 500052048 7" monitor (no AI) 		

CAB rear camera



PN	Applicability	MY
500051004	Daily CAB	14, 16
Technical data		
- Sensor: CCD 1/3" infrared		
The kit contains		
- Infrared camera		
- 20 m cable		
Notes		
Professional camera (PN 500051004) / OPT: 77865		

Swivelling rear view camera



PN	Applicability	MY
500050018	Daily VAN/CAB	12, 14, 16, 19, 22, 24
Technical data		
- Sensor: CCD 1/3"		
- Resolution: 960x576 pixel		
- Brightness: 0.5 lux		
- Frame rate: 25 fps		
- System: NTSC		
- Viewing angle: 130°		
- Dimensions (W x H x D): 9.3 x 7.5 x 7 cm		
- Watertightness: IP69K		
- Video cable length: 20 m		
The kit contains		
Rear view camera, wiring harness, Allen key, instruction manual		
Notes		
Adjustable rear view camera with fixed bracket for heavy duty vehicles. Night vision and heating function to prevent fogging due to temperature changes in winter time.		

AI rear view camera



PN	Applicability	MY
500052089	Way AS, AT, AD range	19, 22, 24

The kit contains

- Rear camera
- Rear camera cable 1.5 m
- Instruction sheet
- Watertightness: IP69K
- Image: Normal/mirror
- 170° lens distortion correction
- Image: 1/2.9" CMOS
- Frame rate: 25 fps/30 fps
- Pixels: 1920 (H) x 1080 (V)
- Night vision distance: 8 m~10 m (4 infrared lights)
- Resolution: 1080 P
- Minimum illumination: 0.1 lux (day) 0 lux (with IR)
- Day/night sensor for automatic adjustment
- White balance: Auto
- Power supply: 12 V DC
- Connection: 4 PIN
- Operating temperatures: -20°C/+70°C
- RH95%MAX
- Objective: f = 1.78 mm
- Super wide lens angle: horizontal 170°, vertical 100°

Technical data

Notes

- Compatible with:
- PN 500052091 10.1" monitor (AI)
- PN 500052048 7" monitor (no AI)

AI side cameras (RH/LH)



PN	Applicability
500052090	Right-hand side cameras
500052113	Left-hand side cameras

The kit contains

- Side camera turret
- Fixing kit for turret
- Turret cables 5 m (x 2)
- Gasket
- Fixing plate for IVECO S-WAY
- Spacer flange for Eurocargo
- Perforation template for IVECO S-WAY
- Eurocargo drilling template
- Instruction sheet

Technical data

- Chip specifications: 1/4 COMS sensor
- Chip pixels: 1288 (H) x 728 (V)
- Resolution ratio: 720TV lines
- Signal/noise ratio: > 45 dB (AGCON)
- Dynamic range: > 63 dB
- Minimum illumination: 0.1 lux
- Focal length of the lens: F = 2.3
- Viewing angle: H: 100±5° - V: 60±5°
- Signal: composite video (1VP-p, 75 Ω)
- Backlight compensation: auto
- White balance: auto
- Exposure control: auto
- Watertightness: JISIP69K
- Consumption: 10 W
- Operating voltage: 10 - 16 V DC
- Operating temperatures: -40°C/+80°C
- Storage temperature: -40°C/+85°C

Applicability	Way AS, AT, AD range
MY	19, 22, 24

HD 7" monitor



PN	Applicability	MY
500052041	Daily VAN/CAB	12, 14, 16, 19, 22, 24
The kit contains		
<ul style="list-style-type: none"> - TFT/LCD 7" monitor - Remote control 		
Technical data		
<ul style="list-style-type: none"> - TFT/LCD 7" monitor - 480x232 pixel resolution - PAL/NTSC system - 16:9, 4:3 format - Image rotation 90°/180°/270°/360° - 60° horizontal / 60° vertic. viewing angle - Colour/ contrast/ brightness adjustment - 1 audio input - 2 video inputs - IR transmitter for IR DUAL headphones - 12V power supply - Dimensions: 17.8x11.8x2 cm 		

Camera extension



PN	Applicability	MY
500050638	Daily VAN/CAB	12, 14, 16, 19, 22, 24
Notes		
Camera video extension cable for special versions		

Front dashcam



PN	Applicability	MY
500052095	Daily VAN/CAB	12, 14, 16, 19, 22, 24
The kit contains		
<ul style="list-style-type: none"> - Dashcam - SIM card 		
Technical data		
<ul style="list-style-type: none"> - Resolution 1920x1080 P - Sensor: 2 MEGAPIXEL - 30 FPS - Video format: MP4 - SD card slot, 256 Gb max. - GPS module - Wi-Fi - ON/OFF button - Installation on windscreen with double-sided adhesive tape - Adjustable camera angle - 120° viewing angle - Power supply: input 9/30 V, output 5 V 2 A. - Operating temperature -20°C/+70°C 		
Notes		
The SIM CARD included in the package is valid EXCLUSIVELY for ITALY.		

Dashcam with advanced DVR function and dedicated App for viewing footage in real time, remotely, directly on a smartphone.

HD 7" monitor kit



PN	Applicability	MY
500052043	Stralis AS,AT,AD	13, 16
	Way AS,AT,AD range	19, 22, 24

The kit contains

- HD 7" monitor
- 20 m video cable
- Armoured camera
- Remote control
- TFT/LCD 7" monitor
- 480x232 pixel resolution
- PAL/NTSC system - 16:9, 4:3
- Image rotation 90°/180°/270°/360°
- 60° horizontal / 60° vertic. viewing angle
- Colour/ contrast/ brightness adjustment
- 1 audio input
- 2 video inputs
- IR transmitter for IR DUAL headphones
- 12V power supply
- Dimensions: 17,8x11,8x2 cm
- Automatic rear view camera activation

Technical data monitor

Rear view technical data

- Brightness 0.5 Lux
- CMOS 1/3" infrared sensor
- NTSC system
- Mirror image
- 960x576 pixel resolution
- 30 fps frame rate
- 110° viewing angle
- IP68 waterproof
- Dimensions 7,5 x 7,6 cm
- 12V power supply

Front/rear camera



PN	Applicability	MY
500052044	Stralis AS, AT, AD	13, 16
	Way AS, AT, AD range	19, 22, 24

Technical data

- Sensor: CDM 1/4"
- Resolution: 960x576 pixel
- Brightness: 0.5 lux
- Frame rate: 25 fps
- System: NTSC
- Viewing angle: 140°
- Dimensions (W x H x D): A: 2.5 cm - Ø: 2 cm
- Watertightness: IP67
- Video cable length: 6 m

Swivelling rear view camera



PN	Applicability	MY
500052049	Stralis AS, AT, AD	13, 16
	Way AS, AT, AD range	19, 22, 24

Technical data

- Sensor: CDM 1/3"
- Resolution: 960x576 pixel
- Brightness: 0.5 lux
- Frame rate: 25 fps
- System: NTSC
- Viewing angle: 110°
- Dimensions (W x H x D): 7.5 x 4.7 x 7.6 cm
- Watertightness: IP68
- Video cable length: 20 m
- 12V power supply

Dvr+Rvc mirror



PN	Applicability	MY
500050064	Daily CAB	12, 14, 16, 19, 22, 24

The kit contains

- Multifunctional rear view mirror with integrated front camera
- Rear view camera
- 15 m cable

Technical data

- 9.7" screen resolution 1280 x 480 pixels
- Front camera adjustable in width
- Viewing angle 144° even when recording
- Video recording in FullHD at 1080P
- Video format: 1080P.MOV 30 FPS
- Registration cycle: 1/3/5 minutes
- Photo format: JPG/TIFF/PNG
- Anti-reflection blue glass with the screen off
- Rear view camera with automatic display activation when reverse gear is engaged
- Dimensions 7 x 25,5 cm

To be applied to the vehicle's original mirror to have a variety of support and safety functions during driving and manoeuvring

Adjustable side camera



PN	Applicability	MY
500052046	Stralis AS, AT, AD	13, 16
	Way AS, AT, AD range	19, 22, 24
- CCD sensor - Pixel 512 (H) X 492 (V) - NTSC system - Brightness 0.2 lux/F 1.8 - Mirror image - Tv 480 lines - 480 frames - Angle of vision 2.8 mm/120°, 1.8 mm/170° - IP67-68 waterproof - 12V DC power supply - Usage temperature -20°C/+75°C		

Technical data

Swivelling rear view camera



PN	Applicability	MY
500050018	Stralis AS, AT, AD	13, 16
	Way AS, AT, AD range	19, 22, 24
- Sensor: CCD 1/3" - Resolution: 960x576 pixel - Brightness: 0.5 lux - Frame rate: 25 fps - System: NTSC - Viewing angle: 130° - Dimensions (W x H x D): 9.3 x 7.5 x 7 cm - Watertightness: IP69K - Video cable length: 20 m		
Technical data		
The kit contains		
Rear view camera, wiring harness, Allen key, instruction manual		
Notes		
Adjustable rear view camera with fixed bracket for heavy duty vehicles. Night vision and heating function to prevent fogging due to temperature changes in winter time.		

Front/rear camera



PN	Applicability	MY
500052045	Stralis AS, AT, AD	13, 16
	Way AS, AT, AD range	19, 22, 24
Sensor: CDM 1/4". Resolution: 960x576 pixel. Brightness: 0.5 LUX. Frame rate: 25 fps. System: NTSC. Viewing angle: 130°. Dimensions: A: 1.5 cm - Ø: 2 cm Waterproof: IP67. Video cable length: 6 m.		

Technical data

Radio and radio instruments.

The 'Radio and Radio Instruments' section of the IVECO catalogue offers a selection of devices designed to enrich the on-board audio experience in commercial vehicles. Among the products available are digital radios designed to offer superior sound quality and uninterrupted entertainment while on the move.

IVECO DAB “Plus” Radio



PN	Applicability	MY
500050397	Daily VAN/CAB	12, 14, 16, 19, 22, 24
Technical data <ul style="list-style-type: none"> - DAB/DAB+ Digital Radio tuner; with dedicated easy to use pre-set buttons - Bluetooth - Maximise connectivity for hands-free calling and easy wireless audio streaming via Bluetooth - Red button illumination, white LCD - 2-band graphic equaliser - 1 x RCA pre outs - Removable face plate 		

IVECO digital radio



PN	Applicability	MY
500050806	Daily VAN/CAB	12, 14, 16, 19, 22, 24
Technical data <ul style="list-style-type: none"> - Removable face plate with LCD DOT matrix white illumination display - Electronic anti-shock - FM-AM-RDS-PLL EON radio tuner - 18 station storage in FM and 12 in AM - 1 SD Card slot max 8 GB - 1 front USB port max 8 GB 		

IVECO DAB “Plus” Radio



PN	Applicability	MY
500050403	Daily VAN/CAB	12, 14, 16, 19, 22, 24
Technical data <ul style="list-style-type: none"> - DAB/DAB+ and Bluetooth - Pioneer Smart Sync app (iPhone = BT / USB. - Android = BT) - FLAC - MOSFET 50 W x 4, RGB, 13-band graphic equaliser and 3-way network mode - USB, AUX In steering wheel control input - 3 RCA Pre Outs (front, rear and subwoofer) 		

RVC kit + 7" monitor



PN	Applicability
500052047	Classic camera
500052048*	Armoured camera
The kit contains <ul style="list-style-type: none"> - Extra Slim TFT/LCD 7" monitor - Infrared rear view camera - 6 m video cable 	
Technical data monitor <ul style="list-style-type: none"> - 1080x480 pixel resolution - PAL/NTSC system - 16:9 format - Image rotation 90°/180°/270°/360° - Adjustable angle/tilt with bracket - Colour/ contrast/ brightness adjustment - 1 audio input - 2 video inputs - IR transmitter for IR DUAL headphones - 12V power supply - Automatic rear view camera activation 	
Rear view technical data <ul style="list-style-type: none"> - Manual/ automatic activation - Brightness 0.5 Lux - CDM 1/4" - NTSC system - Mirror/normal image - 960x576 pixel resolution - 25 fps frame rate - 130° viewing angle - IP67 waterproof - Dimensions 1.4 x 1.4 cm - 12V power supply 	
Applicability	Stralis AS, AT, AD Way AS, AT, AD range
MY	13, 16 19, 22, 24

Heated rear camera



PN	Applicability	MY
500051896	Way AS, AT, AD range	19, 22, 24
The kit contains <ul style="list-style-type: none"> - Wiring - Camera 		
Technical data <ul style="list-style-type: none"> - Professional heated and waterproof IP69K camera with 170° viewing angle. Automatic activation with fog and defrost function - Plug&Play connectors, cables 		

Camera extension



PN	Applicability	MY
500050638	Stralis AS, AT, AD	16
	Way AS, AT, AD range	19, 22, 24
Notes <ul style="list-style-type: none"> Camera video extension cable for special versions 		

IVECO DAB "Plus" Radio



PN	Applicability	MY
500050385	Daily VAN/CAB	12, 14, 16, 19, 22, 24

Technical data

- DAB/DAB+ Digital Radio tuner; with dedicated easy to use pre-set buttons
- Compatible with Android
 - FLAC
 - USB
- Short chassis
- Red button illumination, white LCD
 - 2-band graphic equaliser
 - 1x RCA Pre Out (Rear)
- Anti-theft detachable panel

DAB "PLUS" radio with IVECO logo



PN	Supply
500050803	DAB "PLUS" radio

Technical data

- Removable face plate
- Handsfree Bluetooth® with external microphone
- ID3 TAG displays Song Title/Artist/Album on display
- DSP Sound effects equaliser (Classic-Rock-Pop-Flat)
- FM-AM-RDS-PLL EON radio tuner
- 18 station storage in FM and 12 in AM
 - 1 USB port 16 GB
 - Front audio AUX-IN
 - iPod connection via AUX-IN
 - 1 pre-amplified audio output
 - 4 x 45 W amplified outputs

Applicability	Daily VAN/CAB
MY	12, 14, 16, 19, 22, 24

IVECO DAB "Plus" Radio



PN	Applicability	MY
500052011	Daily VAN/CAB	12, 14, 16, 19, 22, 24

Technical data

- USB 2.0 full speed
 - Red
- Flac (96 kHz / 24 Bit)
 - 13 Bands
 - 2.5V
- Digital radio
- 1.5 A fast charging

10" monitor

PN	Applicability	MY
500052091	Way AS, AT, AD range	19, 22, 24

- Monitor 10".
- Remote control.
- Sun blind for monitor.

The kit contains

- Universal monitor bracket with 4 knobs and fixing screws.
- Monitor power supply wiring.
- Instruction sheet.

- Brightness: 650 cd/m².
- Resolution: 1024x600.
- Viewing angle: U:85°/D:85°/R/L85°.
- Video format: 16:9.
- Watertightness: IP66.
- Number of channels: 4.
- Camera input.

Technical data

- Resolution: 1080P25/1080P30/720P25/720P30/PAL/NTSC.
- Memory: 2 Micro SD (512G)+1 SSD (2T).
- Power supply: 10V - 32V.
- Loudspeaker: 1 W/8 Ω.
- Consumption: max. 30 W.
- Operating temperatures: -20°C/+70°C.
- Storage temperature: -30°C/+80°C.



Notes

- 10.1" touch screen monitor with DVR function.
- The system adopts deep learning technology, integrating a 4-channel algorithm, thereby enabling the detection of all potential collision hazards in the coverage area (Front-RH Side-Rear), improving driving safety.
- The monitor is associated with the following products:
PN 500052088 front camera.
PN 500052089 rear camera.
PN 500052090 side cameras (RH side).
PN 500052113 side cameras (LH side).

HD 7" monitor

PN	Applicability	MY
500052041	Stralis AS, AT, AD Way AS, AT, AD range	13, 16 19, 22, 24

The kit contains

- TFT/LCD 7" monitor
- Remote control

Technical data

- TFT/LCD 7" monitor
- 480x232 pixel resolution
- PAL/NTSC system - 16:9, 4:3 format
- Image rotation 90°/180°/270°/360°
- 60° horizontal / 60° vertic. viewing angle
- Colour/ contrast/ brightness adjustment
- 1 audio input
- 2 video inputs
- IR transmitter for IR DUAL headphones
- 12 V power supply
- Dimensions: 17.8x11.8x2 cm



TV

PN	Applicability	MY
500051861	Way AS range,	19, 22, 24



Pioneer DEH-S100UB (16 pieces)



PN	Applicability	MY
500050128	Daily VAN/CAB	12, 14, 16, 19, 22, 24

Technical data

- CD player compatible with WMA/MP3/WAV/FLAC media
- Illuminated front USB and AUX-IN
- AM/FM RDS radio tuner with 24 preset stations and automatic frequency search
- Compatible with Android smartphones via cable, other music devices via front auxiliary input
- Steering wheel control input
- Power: 4x50 W

Aerial adapter



PN	Applicability	MY
500052134	Daily VAN/CAB	24

Notes

FM/AM-DAB+ Aerial adapter with mini fakra for Radio Daily MY'24 DIN -SMB.

Steering wheel wiring



PN	Applicability	MY
500051526	Daily VAN/CAB	19, 22, 24

Technical data

- Cable length 1.5 metres
- Cable lugs for direct connection of rear view camera input and handbrake
- Rear navigator connector
- 3 cable clamps for connection to body computer side

Steering wheel wiring



PN	Applicability	MY
500052114	Daily VAN/CAB	19, 22

Notes

Microphone + power supply wiring to be able to install and use CarPlay Wireless/Android Auto systems (Accessories Line) instead of the NIS system (APTIV)

Front dashcam



PN	Applicability	MY
500052095	Way AS, AT, AD range	19, 22, 24

The kit contains

- Dashcam
- SIM card
- Resolution 1920x1080 P
- Sensor: 2 MEGAPIXEL
- 30 FPS
- Video format: MP4
- SD card slot, 256 Gb max.
- GPS module
- Wi-Fi

Technical data

- ON/OFF button
- Installation on windscreen with double-sided adhesive tape
- Adjustable camera angle
- 120° viewing angle
- Power supply: input 9/30 V, output 5 V 2 A.
- Operating temperature: -20°C/+70°C

Notes

The SIM CARD included in the package is valid EXCLUSIVELY for ITALY.

Dashcam with advanced DVR function and dedicated App for viewing footage in real time, remotely, directly on a smartphone.

Steering wheel wiring



PN	Applicability	MY
500052116	Daily VAN/CAB	16

Notes

Wiring kit power supply + microphone + SWC cable for steering wheel commands, AM/FM aerial cable + DAB aerial to be able to install and use CarPlay Wireless/Android Auto systems (Accessories Line) on IVECO Daily MY instead of RadioNav (MARELLI).

Steering wheel wiring



PN	Applicability	MY
500052135	Daily VAN/CAB	24

Notes

Wiring adapter for DAB+/AM/FM aerial + wiring harness to restore socket Type C Daily 24 for installation of CarPlay Wireless - Android Auto Wireless (Accessories Line) instead of Radio DAB+ MY24 (DAIICHI)

Radio and radio instruments.

The 'Radio and Radio Instruments' section of the IVECO catalogue includes a selection of devices designed to enrich the on-board audio experience in commercial vehicles. Products include digital radios, subwoofers and soundbars, all designed to provide superior sound quality and continuous entertainment while travelling. These instruments are ideal for making every journey more pleasant and comfortable, offering drivers an exceptional listening experience.

IVECO DAB “Plus” Radio



PN	Applicability	MY
500051960	Stralis AS, AT, AD	13, 16
	Way AS, AT, AD range	19, 22, 24

Technical data

- Removable front panel with LCD display
- Front SD card and USB port
- CD/MP3/WMA player
- 4 channels x 40 W max.
- iPod connection

DAB+ (Digital Audio Broadcasting Plus) radio is a digital radio broadcasting technology that offers numerous advantages over traditional FM radio.

Hi-Sound subwoofer



PN	Type	MY
500051878*	2.0	19,22
500050743**	3.0	24
500049953***	Wiring for subwoofer	

The kit contains

- Audio amplifier
- Subwoofer
- Subwoofer mounting brackets (x 2)
- ISO cable/Amplifier/Subwoofer extension cable
- Screws (x12)
- Instruction manual

Amplifier technical data

- 12 V power supply
- PEAK power 4 x 70 W
- Dimensions: 82x163x35 mm.
- Crossover high pass/low pass 100 Hz

Subwoofer technical data

- PEAK power 2 x 120 W
- 200 mm (8") diameter speaker:
- Wooden box
- Dimensions: 480 x 390 x 118 mm

Applicability

Way AS, AT, AD range

MY

*19, 22 - **24 - ***19, 22, 24

Subwoofers are speakers designed to reproduce low frequencies, improving sound quality and adding depth to music.

Tachograph.

Driving time monitoring is essential for safety and regulatory compliance. Tachographs are indispensable tools for recording drivers' driving and rest times. Our professional line offers technologically advanced solutions for precise and reliable monitoring.

DLK Pro TIS-Compact S



PN	Applicability	MY
500051959	Daily VAN/CAB	12, 14, 16, 19, 22, 24

Technical data

- USB 2.0 interface, plug (type A), downloading data via interface
- 6-pin serial, SD™ or SDHC™ card slot, integrated card reader
- TFT colour touch-screen display, 320 x 240 px resolution, 262,000 colours
- 2 GB memory
- Storage temperature: 20°C
- Operating temperature: -20°C/+70°C
- Safety class IP 3X
- Supply voltage: connection via USB
- 2.0 interface: 4.75 - 5.25 V / 100-500 mA,
- Connection via 6-pin interface: 9-30 V/max. 40 mA

Notes

- Manages up to 5 vehicles and 10 drivers
- None of the "downloaded tools" require software to be installed on the PC.

DLK Pro Download Key S



PN	Applicability	MY
500051958	Daily VAN/CAB	12, 14, 16, 19, 22, 24

Technical data

- USB 2.0 interface, plug (type A), downloading data via interface
- 6-pin serial, SD™ or SDHC™ card slot, integrated card reader
- TFT colour touch-screen display, 320 x 240 px resolution, 262,000 colours
- 2 GB memory
- Storage temperature: 20°C
- Operating temperature: -20°C/+70°C
- Safety class IP 3X
- Supply voltage: connection via USB
- 2.0 interface: 4.75 - 5.25 V / 100-500 mA,
- Connection via 6-pin interface: 9-30 V/max. 40 mA

Notes

None of the "downloaded tools" require software to be installed on the PC.

The DLK Pro Download key S is the ideal tool for downloading and storing data from the storage device of the 4.0 tachograph and the second-generation driver card.

IVECO digital radio



PN	Applicability	MY
500050806	Stralis AS, AT, AD	13, 16
	Way AS, AT, AD range	19, 22, 24

Technical data

- Removable face plate with LCD DOT matrix white illumination display
- Electronic anti-shock
- FM-AM-RDS-PLL EON radio tuner
- 18 station storage in FM and 12 in AM
- 1 SD Card slot max 8 GB
- 1 front USB port max 8 GB

IVECO DAB “Plus” Radio



PN	Applicability	MY
500050397	Stralis AS, AT, AD	13, 16
	Way AS, AT, AD range	19, 22, 24

Technical data

- DAB/DAB+ Digital Radio tuner; with dedicated easy to use pre-set buttons
- Bluetooth
- Maximise connectivity for hands-free calling and easy wireless audio streaming via Bluetooth
- Red button illumination, white LCD
- 2-band graphic equaliser
- 1x RCA pre outs
- Removable face plate

IVECO DAB “Plus” Radio



PN	Applicability	MY
500050403	Stralis AS, AT, AD	13, 16
	Way AS, AT, AD range	19, 22, 24

Technical data

- DAB/DAB+ and Bluetooth
- Pioneer Smart Sync app (iPhone = BT / USB, - Android = BT)
- FLAC
- MOSFET 50 W x 4, RGB, 13-band graphic equaliser and 3-way network mode
- USB, AUX In steering wheel control input
- 3 RCA Pre Outs (front, rear and subwoofer)

IVECO DAB “Plus” Radio



PN	Applicability	MY
500050385	Stralis AS, AT, AD	13, 16
	Way AS, AT, AD range	19, 22, 24

Technical data

- DAB/DAB+ Digital Radio tuner; with dedicated easy to use pre-set buttons
- Compatible with Android
- FLAC
- USB
- Short chassis
- Red button illumination, white LCD
- 2-band graphic equaliser
- 1x RCA Pre Out (Rear)
- Anti-theft detachable panel

VDO buffer battery



PN	Applicability	MY
500050558	Daily VAN/CAB	12, 14, 16, 19, 22, 24

Notes

- VDO Driver app: app for drivers.
- TIS-Web Fleet app: app for drivers and fleet managers (requires activation of a TIS-Web account)

The driver inserts a Bluetooth flash drive into the front interface of the DTCO, which powers it. Once communication with the smartphone is enabled and the (free) app is opened, the driver can access a number of useful functions.

Tachograph Disc Kit

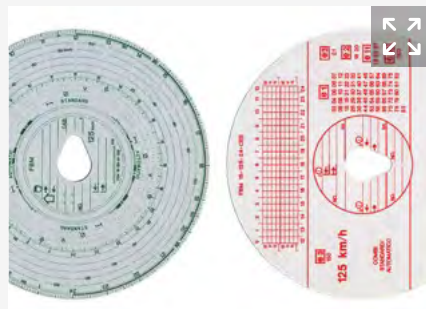

PN	Type
500050976	Display with 10 boxes of discs
2997573	Discs - 125 km/h with engine RPM recorded on rear side

Material	Card
Applicability	Daily VAN/CAB
MY	12, 14, 16, 19, 22, 24

Tachograph Roll Kit



PN	Type
500050977	Display with 20 boxes of rolls
500050130	Pack of 3 rolls

Material	Card
Applicability	Daily VAN/CAB
MY	12, 14, 16, 19, 22, 24

Tachograph Disc Kit

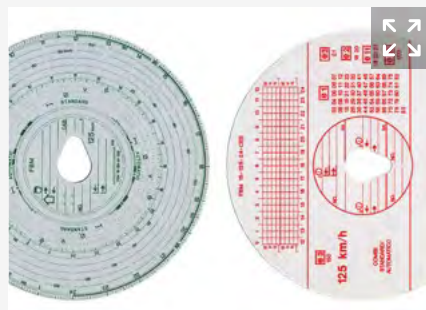

PN	Type
2997576	Discs - 180 km/h
2997575	Discs - 140 km/h
2997574	Discs - 125 km/h with engine RPM recorded on rear side

Material	Card
Applicability	Daily VAN/CAB
MY	12, 14, 16, 19, 22, 24

Pioneer DEH-S100UB (16 pieces)



PN	Applicability	MY
500050128	Stralis AS,AT,AD	13, 16
	Way AS,AT,AD range	19, 22, 24

Technical data

- CD player compatible with WMA/MP3/WAV/FLAC media
- Illuminated front USB and AUX-IN
- AM/FM RDS radio tuner
- with 24 preset stations and automatic frequency search
- Compatible with Android smartphones via cable, other music devices via front auxiliary input
- Steering wheel control input
- Power: 4x50 W

IVECO soundbar



PN	Applicability	MY
500052169	Way AS,AT,AD range	19, 22, 24

The kit contains

- Textured matte black painted wooden stand (satin finish) with brushed steel fittings
- Drilling template for panel/back panel mounting
 - Bracket fastening kit
 - Fastening screw kit
 - 4 x woofer 130 mm
 - 2 x dome tweeter
 - 4 x woofer trim rings 130
 - 2 x dome tweeter fastening rings
- Power supply wiring kit and SUBWOOFER (HI SOUND 3.0) Plug&Play connection kit.

Technical data

140 watt max. audio extension kit, dedicated to IVECO S-Way, for integration into the HI-SOUND 3.0 system, PN 500050743

Installing a soundbar in the rear wall of the cabin of an IVECO vehicle can greatly enhance the audio experience while travelling.

IVECO DAB “Plus” Radio



PN	Applicability	MY
500052011	Stralis AS,AT,AD	13, 16
	Way AS,AT,AD range	19, 22, 24

Technical data

- USB 2.0 full speed
- Red
- Flac (96 kHz / 24 Bit)
- 13 Bands
- 2.5V
- Digital radio
- 1.5 A fast charging

Infotainment system.

"Infotainment system" includes a variety of devices designed to enhance the driving experience by providing entertainment and useful information. Features include the CarPlay system that allows you to connect your smartphone to the vehicle without the need for USB cables, making it safer to use your phone's functions while driving. In addition, the multimedia systems offer GPS navigation, Bluetooth® connectivity and support for applications such as YouTube, Spotify and Google Maps. Thanks to their intuitive interface, these solutions ensure an interactive and distraction-free driving experience.

Car Play



PN	Supply	Applicability	MY
500051638	Wireless carplay - wireless android auto	Daily VAN/CAB	19, 22, 24
500051639	Apple CarPlay Wireless + camera kit	Daily CAB	19, 22, 24
500051640	Apple CarPlay Wireless + camera kit	Daily VAN	19, 22, 24

Technical data

- Radio with ADVANCE TUNER AM/FM
- DAB radio with DAB+ antenna rescanned DAILY 2021
- 9" WVGA TFT LCD digital monitor
- Capacitive display with high brightness and resolution (1024x600 pixel)
- Anti-reflective touchscreen
- Dynamic graphic interface customised for IVECO
- Pop-up when switching on with IVECO logo
- Online navigation
- Integrated Bluetooth®, version 4.2
- Integrated Wi-Fi
- Resetting of controls on DAILY 2021 steering wheel
- Reverse camera input
- RCA cable with four ports
- 1 subwoofer output
- DUAL ZONE A/V function
- Multimedia reader:
- MP4/WMV/AVI/MKV video formats
- MP3/WMA/WAV/AAC audio formats
- JPG/JPEG/BMP/PNG image formats

Notes

The wireless Apple CarPlay and Android Auto systems allow you to connect your iPhone or Android smartphone to the vehicle without the need for a USB cable. These are standard functions that allow an iPhone or Android smartphone to interface with the vehicle. In order to do this, you need a compatible smartphone or an iPhone 5 or later; iOS 7.1 or later; and a vehicle that supports this system. They are the safest way to use your smartphone's functionalities while driving.

How exactly does it work? It displays all the most useful smartphone functionalities on your vehicle's display. There is Maps, which is extremely helpful when the vehicle is not fitted with a sat nav, a classic phone function, meaning you can access your contacts easily and make hands-free calls.

You can also read and send messages; it is compatible with Apple Music and Spotify as well as third-party apps, including Sigei, WhatsApp, Tidal, Audible and many others.

They can be controlled in three different ways:

- using Siri/Google Voice for voice commands;
- by tapping the touch display;
- with handles or knobs used to control the vehicle's infotainment system

Voltage reducer



PN	Applicability	MY
500051108	Stralis AS, AT, AD	13, 16
	Way AS, AT, AD range	19, 22, 24

Notes

Plug&Play power wiring with 12-24V voltage reducer:

Wiring harnesses are essential to ensure the proper functioning of all electrical and electronic systems in the vehicle.

Full Vision multi-media system



PN	Supply	Applicability	MY
500051523	Full Vision multi-media system	Daily VAN/CAB	19, 22, 24
500051527	Full Vision system + camera kit	Daily CAB*	19, 22, 24
500051528	Full Vision system + camera kit	Daily VAN**	19, 22, 24

Technical data	- HD 8" IPS capacitive display - anti-glare	- Bluetooth® 4.1
	- Octacore processor	- 16 GB hard disk
	- Android 10.0	- DVR
	- Pre-loaded app: App Alexa/Music/Video/Aux in/A2DP/Wi-Fi Rear	- WiFi
	- view camera Daily (IVECO Up IVECO business APP), YouTube, Netflix, GoogleMap, Easy Connection for Android and iOS Smartphones	- IVECO and Camper points of interest
	- iPhone ready	- Radio with Double Tuner RDS and tuner
The kit contains*	- 2 USBs for audio video files	- Integrated DAB + tuner
		- Mask included
		- Cables for resetting microphone and antenna
The kit contains**		- Steering wheel control (500051526)/OPT: 78319

The kit contains*	Android Multi-Media System with DAB+ Radio (PN 500051523) + Professional camera (PN 500051524) + USB extension cables
The kit contains**	Android Multi-Media System with DAB+ Radio (PN 500051523) + Professional camera (PN 500051524) + USB extension cables

Tachograph.

Driving time monitoring is essential for safety and regulatory compliance. Tachographs are indispensable tools for recording drivers' driving and rest times. Our professional line offers technologically advanced solutions for precise and reliable monitoring.

DLK Pro TIS-Compact S



PN	Applicability	MY
500051959	Stralis AS, AT, AD	13, 16
	Way AS, AT, AD range	19, 22, 24
Technical data <ul style="list-style-type: none"> - USB 2.0 interface, plug (type A), downloading data via interface - 6-pin serial, SD™ or SDHC™ card slot, integrated card reader - TFT colour touch-screen display, 320 x 240 px resolution, 262,000 colours - 2 GB memory - Storage temperature: 20°C - Operating temperature: -20°C/+70°C - Safety class IP 3X - Supply voltage: - Connection via USB 2.0 interface: 4.75 - 5.25 V / 100-500 mA, - Connection via 6-pin interface: 9-30 V/max. 40 mA 		
Notes <ul style="list-style-type: none"> - Manages up to 5 vehicles and 10 drivers - None of the "downloaded tools" require software to be installed on the PC. 		

DLK Pro Download Key S



PN	Applicability	MY
500051958	Stralis AS, AT, AD	13, 16
	Way AS, AT, AD range	19, 22, 24
Technical data <ul style="list-style-type: none"> - USB 2.0 interface, plug (type A), downloading data via interface - 6-pin serial, SD™ or SDHC™ card slot, integrated card reader - TFT colour touch-screen display, 320 x 240 px resolution, 262,000 colours - 2 GB memory - Storage temperature: 20°C - Operating temperature: -20°C/+70°C - Safety class IP 3X - Supply voltage: - Connection via USB 2.0 interface: 4.75 - 5.25 V / 100-500 mA, - Connection via 6-pin interface: 9-30 V/max. 40 mA 		
Notes <p>None of the "downloaded tools" require software to be installed on the PC.</p>		

The DLK Pro Download key S is the ideal tool for downloading and storing data from the storage device of the 4.0 tachograph and the second-generation driver card.

Multi-media system



PN	Supply	Applicability	MY
500050800	Multi-media system	Daily VAN/CAB	14, 16
500050802	Mouting frame	Daily VAN/CAB	14, 16
<div><div><div>Technical data</div><div><ul style="list-style-type: none">- LCD/TFT wide 6.2" touch screen HI-SENS monitor with 800 x 480 resolution- Dynamic drag-and-drop graphic interface- DVD mechanics with multi-format comparability- PLL radio synthesiser with RDS-EO N system- Integrated GPS module with active matrix antenna<ul style="list-style-type: none">- Bluetooth® with A2DP and AVRC- External loud speaker microphone- Two rear USB ports with separate source management- SD card slot for Navigation SW- iPod – iPhone audio control on screen</div></div><div><div></div><div><ul style="list-style-type: none">- Aux.AUDIO/VIDEO input- Two USB ports- Plug&Play connection, power supply and antenna- Antenna and mask included- iGo navigation software,TRUCK version- Vehicle weight and size input system for optimal route calculation- TomTom™ European maps, 43 countries- IVECO and Camper points of interest- First update included in price- Steering wheel control (500050792)/OPT: 78319</div></div></div>			
<div><div><div>Notes</div><div>The "FULLVISION" multi-media system comes complete with navigation system and rear camera, providing a complete multi-media, navigation & reversing safety solution.</div></div></div>			

VDO buffer battery



PN	Applicability	MY
500050558	Stralis AS,AT,AD Way AS,AT,AD range	13, 16 19, 22, 24

Notes

- VDO Driver app: apps for drivers.
- TIS-Web Fleet app: app for drivers and fleet managers (requires activation of a TIS-Web account)

The driver inserts a Bluetooth flash drive into the front interface of the DTCO, which powers it. Once communication with the smartphone is enabled and the (free) app is opened, the driver can access a number of useful functions.

Tachograph Disc Kit

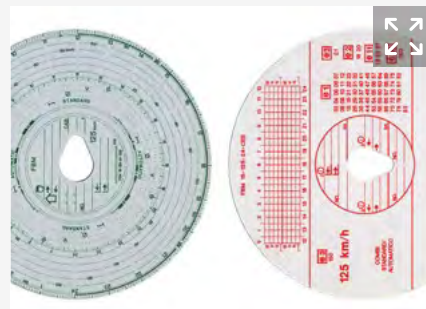

PN	Type
500050976	Display with 10 boxes of discs
2997573	Discs - 125 km/h with engine RPM recorded on rear side

Material	Card	
Applicability	Stralis AS,AT,AD	Way AS,AT,AD range
MY	16	19, 22, 24

Tachograph Roll Kit



PN	Type
500050977	Display with 20 boxes of rolls
500050130	Pack of 3 rolls

Material	Card	
Applicability	Stralis AS,AT,AD	Way AS,AT,AD range
MY	16	19, 22, 24

Tachograph Disc Kit

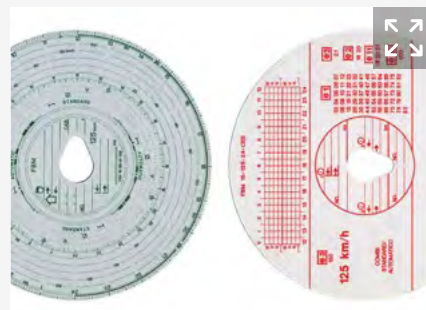

PN	Type
2997576	Discs - 180 km/h
2997575	Discs - 140 km/h
2997574	Discs - 125 km/h with engine RPM recorded on rear side

Material	Card	
Applicability	Stralis AS,AT,AD	Way AS,AT,AD range
MY	16	19, 22, 24

Navigation systems.

The 'Navigation Systems' section of the IVECO catalogue offers state-of-the-art solutions for assisted driving and route planning. Portable sat navs are designed to provide accurate, real-time directions, giving drivers reliable support to reach their destinations quickly and efficiently, making every journey safer and more convenient. An ideal companion for every professional on the road.

Portable navigation system



PN	Applicability	MY
500051516	Daily VAN/CAB	12, 14, 16, 19, 22, 24

Technical data <ul style="list-style-type: none"> - 7" high resolution (800x480 pixel) touchscreen, complete TomTom™ Europe map, includes Russia and Turkey. - Size 188 x 114 x 12 mm - 2D/3D visualisation - Speed assistance and AutoveloX alert - Real View and Lane Assistant display - Customisation with IVECO logo at start-up - IVECO EU dealer database - Automatic audio/video input for rear view camera

SD card



PN	Applicability	MY
500051710	Daily VAN/CAB	12, 14, 16, 19, 22, 24

Notes	SD card - iGO Truck cartography TomTom™ 43 countries for IVECOCONNECT
--------------	--------------------------------------------------------------------------

Infotainment system.

Among the available products in the 'Infotainment system' section is the multimedia system, designed to provide entertainment and useful information while travelling. This system includes features such as GPS navigation, Bluetooth connectivity, music and video playback and much more. With its intuitive interface and high performance, the infotainment system ensures a more enjoyable and interactive driving experience.

Multi-media system

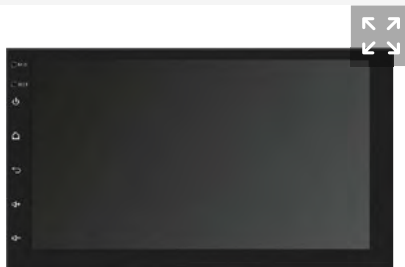

PN	Applicability	MY
500051961	Way AS,AT,AD range	19, 22
Technical data		
- TomTom™ map with customised template. - Fastening kit. - Plug&Play power supply wiring. - Antenna power supply wiring. - Phantom Diversity DAB+ OEM IVECO S-WAY.		
Notes		
Multimedia Android DAB+/GPS/Bluetooth®/ cartografia full Europa truck.		

Navigation **systems.**

The 'Navigation Systems' section of the IVECO catalogue offers state-of-the-art solutions for assisted driving and route planning. Portable sat navs are designed to provide accurate, real-time directions, giving drivers reliable support to reach their destinations quickly and efficiently, making every journey safer and more convenient. An ideal companion for every professional on the road.

Portable navigation system



PN	Applicability	MY
500049944	Stralis AS, AT, AD	13, 16
	Way AS, AT, AD range	19, 22, 24

Technical data

- 7" HD touchscreen
- Dimensions: 188 x 114 x 12 mm
- TomTom™ Europe maps for 43 countries, including Russia, with free update (for trucks)
- Hands free Bluetooth® with simultaneous navigation and calls
- Automatic audio/video input for rear camera
- Audio output
- Integrated ecological traffic light system
- Dedicated truck software: setting dimensions such as the weight of the vehicle and the type of material to be transported, it will calculate the best route possible, taking into account the width of roads, the height of tunnels and weight limits of heavy vehicle bridges.

SD card



PN	Applicability	MY
500051710	Stralis AS, AT, AD	13, 16
	Way AS, AT, AD range	19, 22, 24
Notes		
SD card - iGO Truck cartography TomTom™ 43 countries for IVECOCONNECT		



Light bar 9-35 V



Light Bar 10-30 V

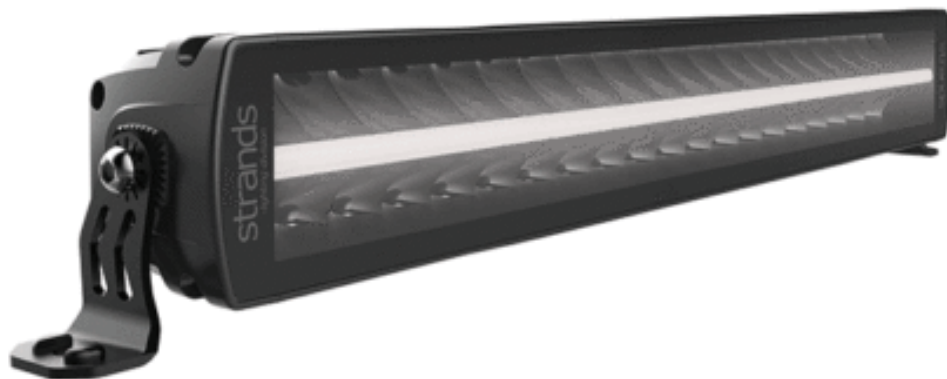

Light bar 10-40 V



Spotlight 9-36 V



Additional light



Luminator LED



Luminator Chromium Celis



Luminator Chromium



Luminator Chromium



Rallye 3003



Rallye 3003



Rallye 3003



Rallye 3003 Celis



Jumbo LED



Jumbo 320



Jumbo 320



LED flashing lamp



LED rotating lamp



LED worklight



Rotating lamp



Rotating lamp



LED rotating lamp



Halogen rotating lamp



Integrated LED for bar



LED rotating lamp



LED flashing lamp



LED flashing lamp



K-LED Blizzard



LED flashing lamp



K-LED Rebelution



LED worklight



LED worklight



LED worklight



Swivel headlight holder



Pole above visor



H-shaped headlamp bracket, long



H-shaped headlamp bracket, short



Visor cover pole



U-shaped headlight bracket, large



U-shaped headlight bracket, small



3-piece bumper kit



Bumper pole horns



High bumper post



Licence plate holder



Miniskirt bar



Rear spoiler kit



Hexagonal chamfered nut cover



Hexagonal nut cover



Hexagonal nut cover black



Hexagonal nut cover with logo



Rear hub cap



Front hub cap with resin-coated logo



Glossy front hub cap with Logo



Wheel cover ring



Glossy front hubcap



Window deflector kit



Sun visor kit



Spoiler fixing kit



Cassetta in plastica



Steel box



Mounting brackets



Hand-washing tank



Backlit IVECO logo



Grid with fibre optics



Front moustache kit



Front and side moustache kit



Front moustache kit + LED



Stainless steel grid



Grid with fibre optics



Chrome grille



Rear cab chrome kit



Complete chrome kit



Grill insert kit



Complete tuning kit



Mirror covers



Side signs



IVECO

Backlit IVECO logo Old



IVECO

Backlit IVECO logo Old



Neutral roof light cover



Decor stripe



Decor stripe BAND I



Decor stripe Edge 1 and 2



Decor stripe RACE 1 and 2



Decor stripe



Covering steps



Handle cover plates



Handle cover plates



Compressed air trumpet



Splash guards



Rear window cover



Door side plate kit



Staircase holder



Licence plate holder



Compressed air trumpet



IVECO

IVECO logo headlight



Entrance finishing



Door plates



Miniskirt light plates



Bumper corner profile



IVECO

Mask plates



Wiper plate



Miniskirt profile



Spoiler kit plate



Tubular water tank



Microwave oven



Removable hand-washing tank



Coffee machine



Smartphone holder



Topper



Ambient lighting



LED Mirror



24 V bulb kit

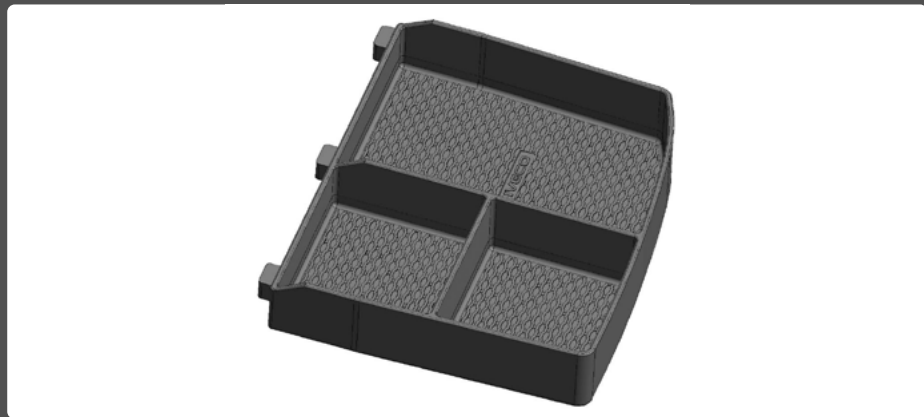

Drawer organiser



Rear cabinet



Portable fridge



Auxiliary heater



RT air conditioner



Air Conditioning Back



Integrated air conditioning



Top Air Conditioning



Star seat covers



Smart seat covers



Eco seat covers



Everlasting seat covers



Sky High seat covers



Orion mat set



Carpet mat set



Everlasting mat set



Endurance mat set



Pro Mats Set



Endurance mat set



Sky High mat set



Active mat set



Rubber mat set



Rubber mat set



Rubber mat set



Rubber mat set

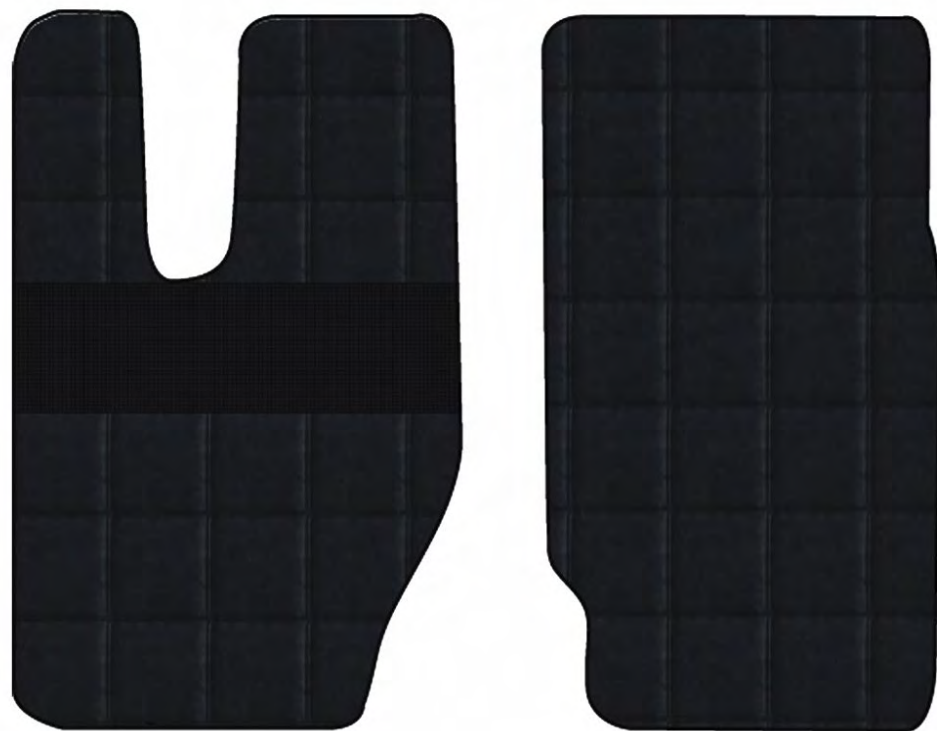

PVC mat set

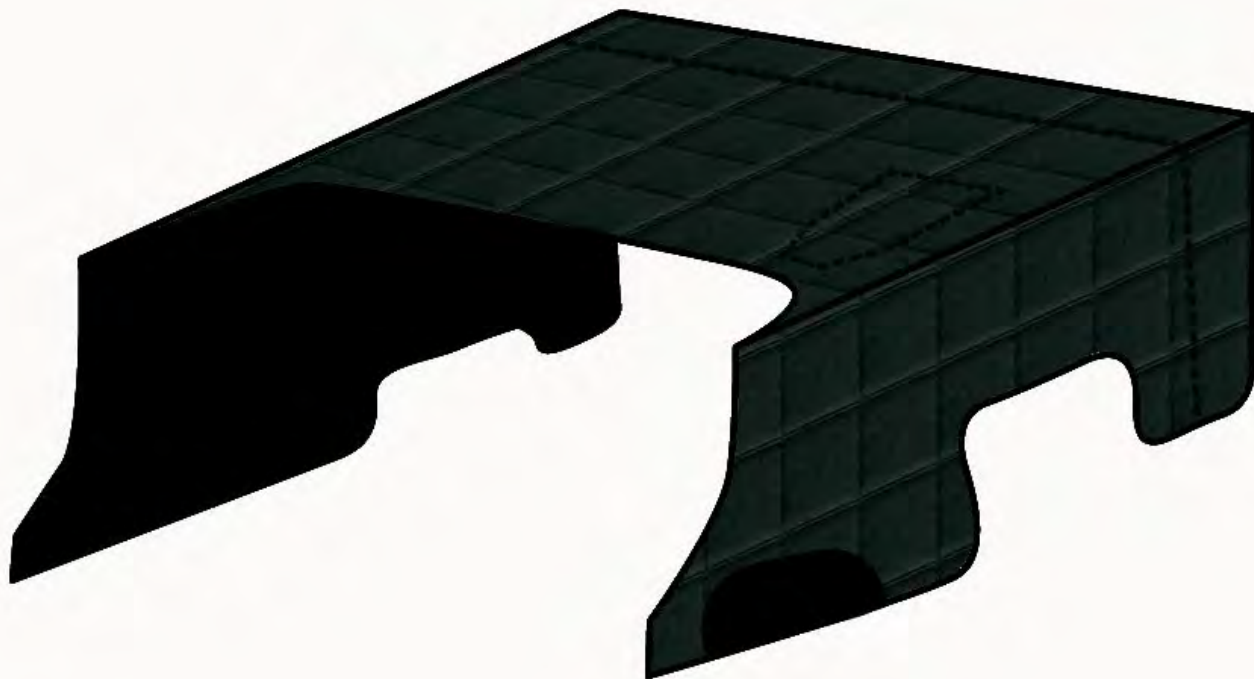

PVC Corpiculum



LED reading light



Blow gun



Welcome kit



Vehicle care kit



Flame inhibitor



Fire extinguisher



TPMS heavy



Additional TPMS valves



Radar blind spot complete kit



Radar blind spot



Digital rear view mirrors



BSIS + MOIS kit



RBS extension cable



Corner blind spot sensor (4 sensors)



PVC adhesive blind corners



Blue Urea cap with key



Fuel cap with key



Urea cap with bayonet key

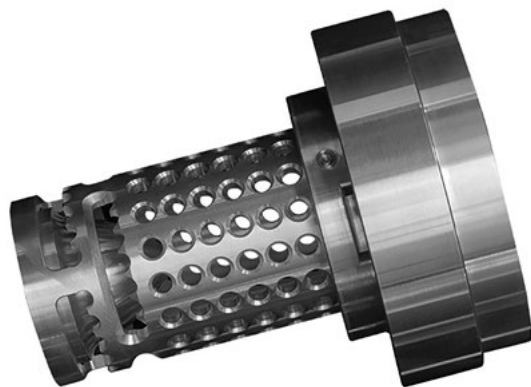

Diesel antitheft



GPS tracker



Starter cables



Emergency starter

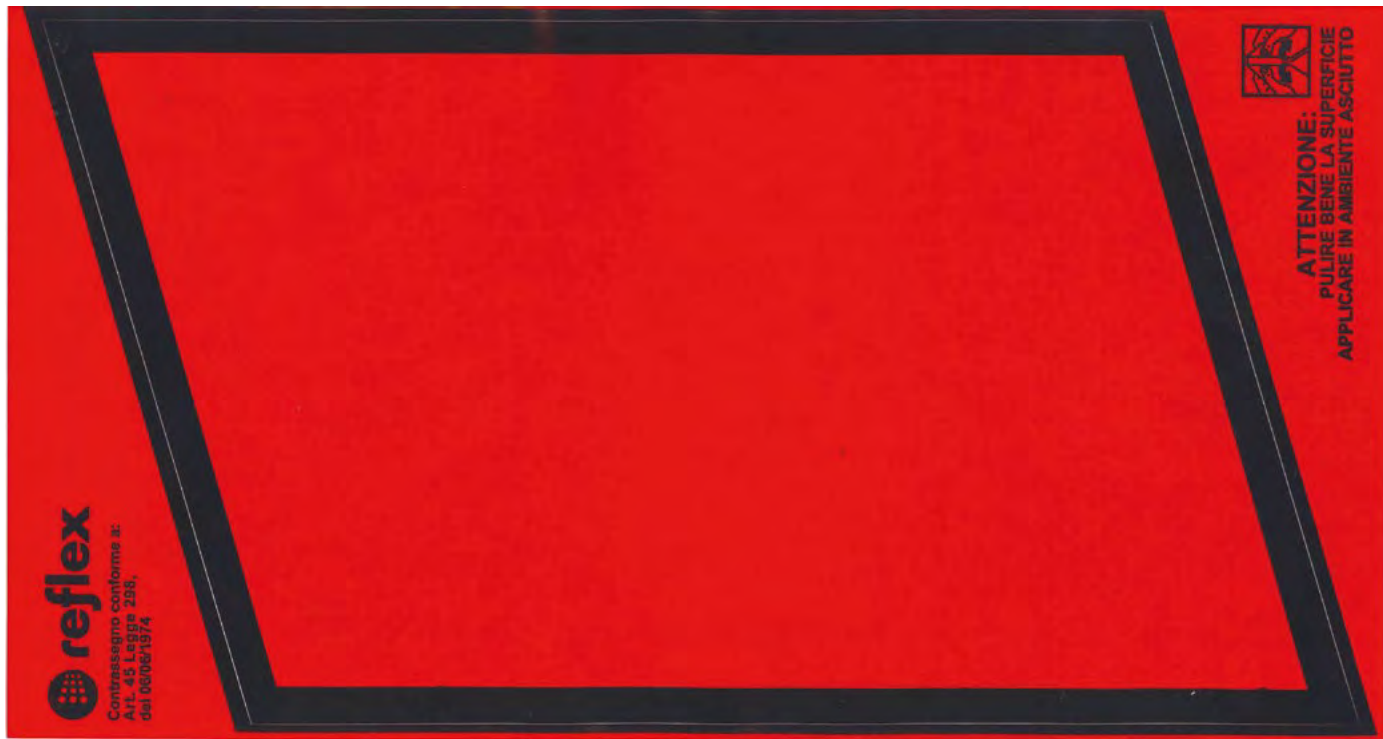

Red sign stickers



White signage stickers

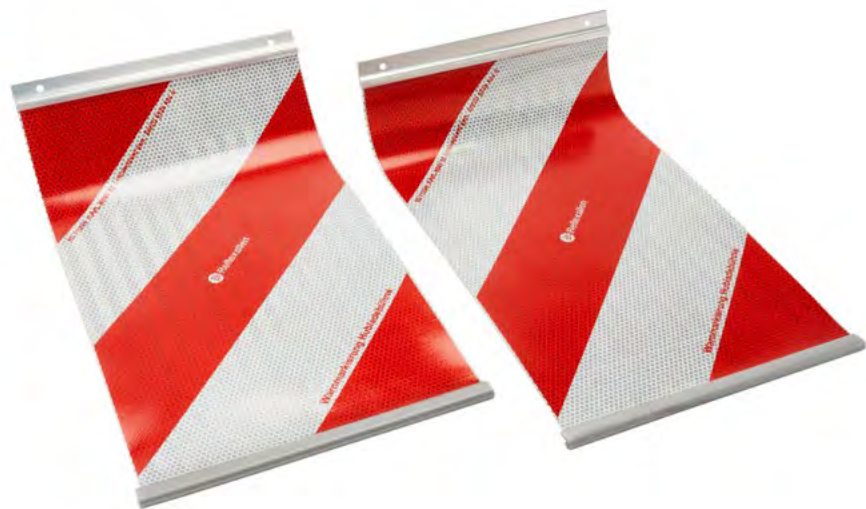

Panel kits



Emergency kit, first aid



Reflector panel kit



Fog light protection



Adhesive speed limit



P_AV : T
PTAC: T
PTRA: T
I x L : m m
S : m²
12345678905
12345678905
12345678906
12345678906
12340123407
12340123408



HV waistcoat



Roll of strips



External loudspeaker



Load securing belts



Reverse warning





AI camera kit



AI front camera



AI rear view camera



AI side chambers (right/left)



7" HD Monitor Kit



Front/rear chamber



Swivelling rear view camera



Swivelling side chamber



Front/rear chamber



Swivelling rear view camera



RVC kit + 7" monitor



Heated rear camera



Camera extension

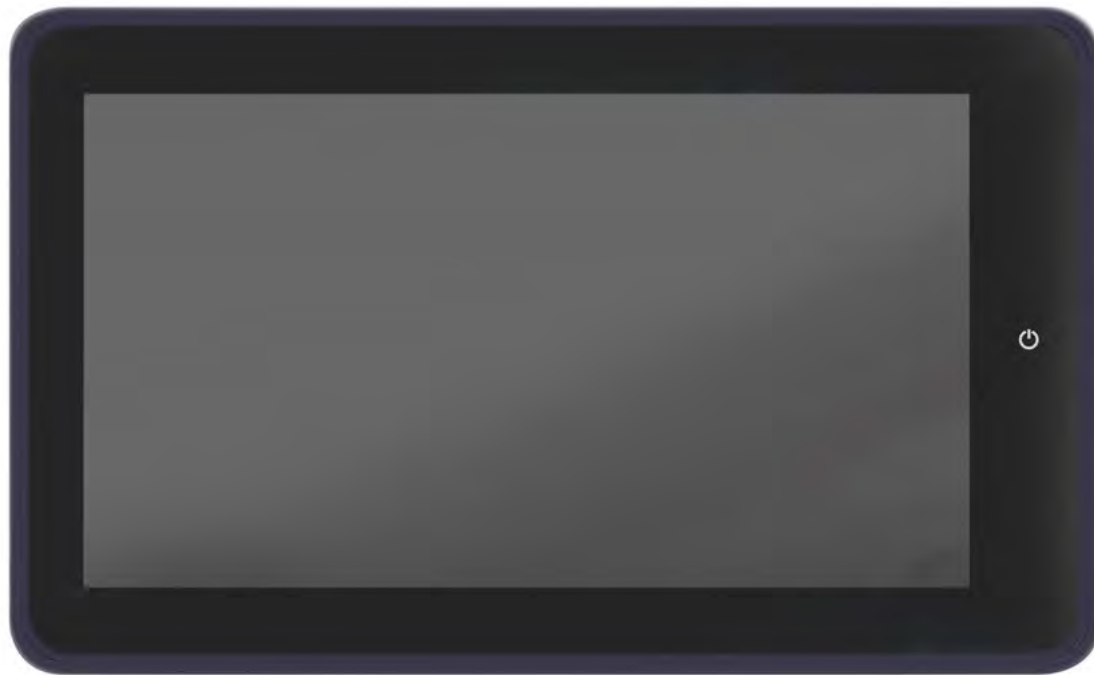

Monitor 10"



7" HD monitor



TV



Front Dashcam



Radio DAB 'PLUS' IVECO



Hi-Sound subwoofers



IVECO car radio without mechanics



Radio DAB 'PLUS' IVECO



Radio DAB 'PLUS' IVECO



Radio DAB 'PLUS' IVECO



Pioneer DEH-S100UB (16 pieces)



Radio DAB 'PLUS' IVECO



IVECO Soundbar



Voltage reducer



DLK Pro TIS-Compact S



DLK Pro Downloadkey S



VDO buffer battery

Tachograph roll kit

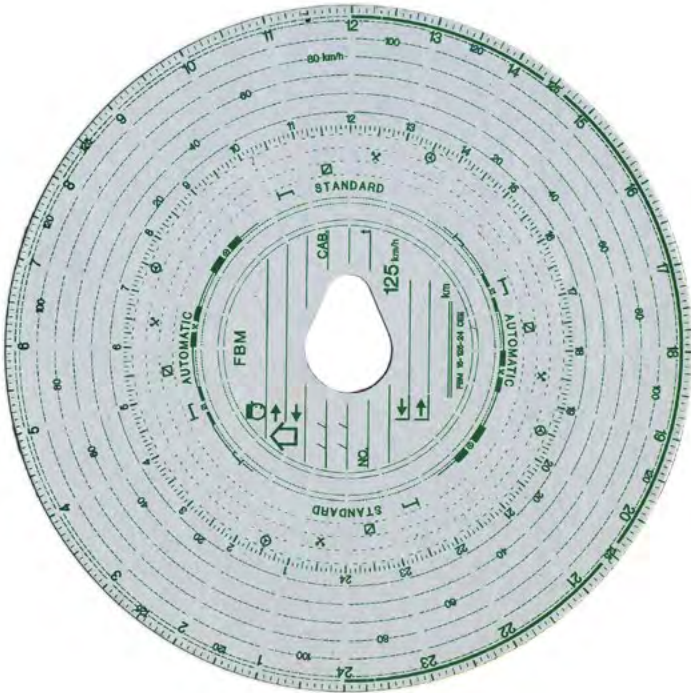

Tachograph disc kit

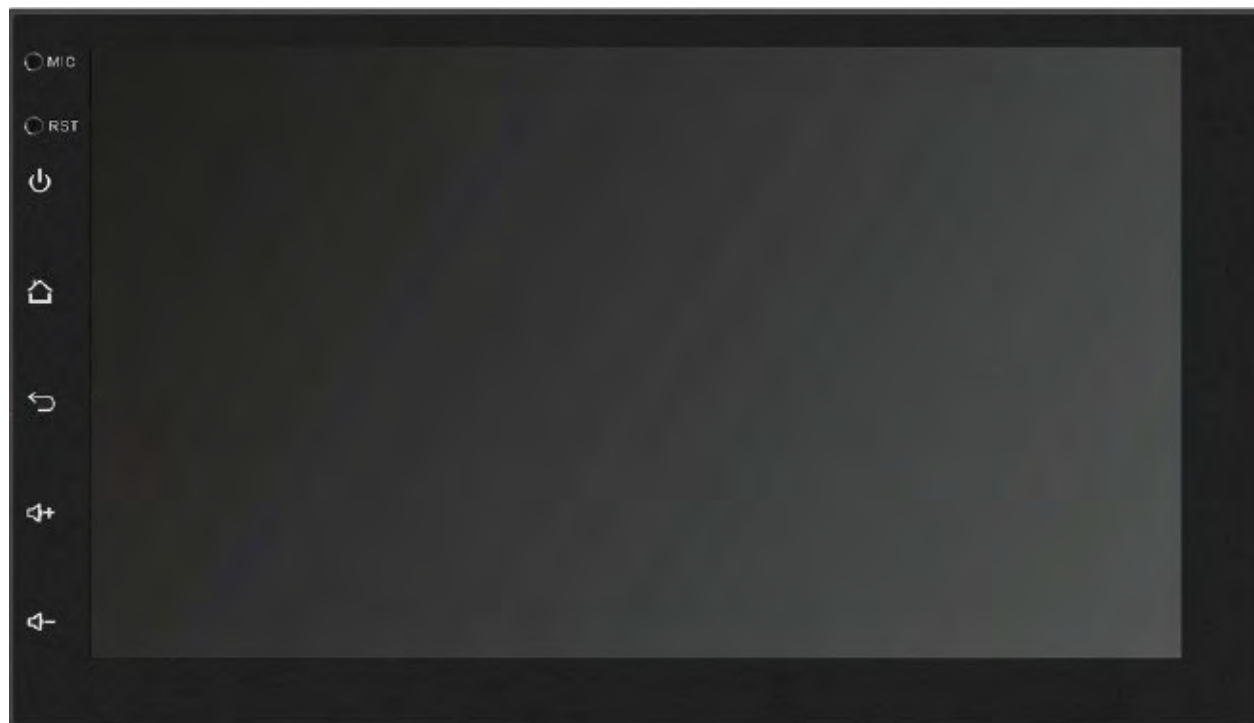

Multimedia system



Portable navigator



SD card



Roof spoiler



Window deflector kit



Splash guards



Compressed air trumpet



Air conditioner/heater



Star seat covers



Smart seat covers



Eco seat covers



Pro Mats Set



Endurance mat set



Rubber mat set



Spacer for turret



Fuel cap with key



Fuel cap with key

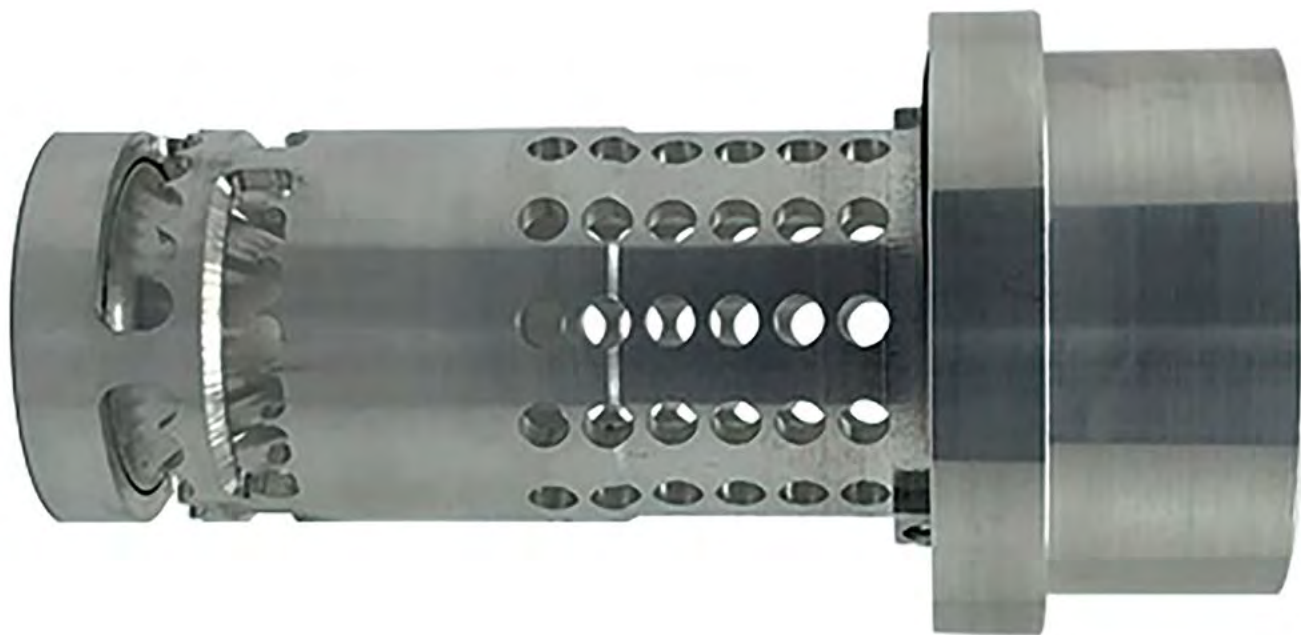

Diesel antitheft



Emergency kit, first aid



Fog light protection



Walking platform



Luggage box



Kit 3 roof bars



Pipe/conduit holders



Scale



Beacon holder



Bullbar



Lamp holder



Side protection bars



LED rear light



Extra and Blue bulbs for front headlights



Sun visor kit



Window deflector kit

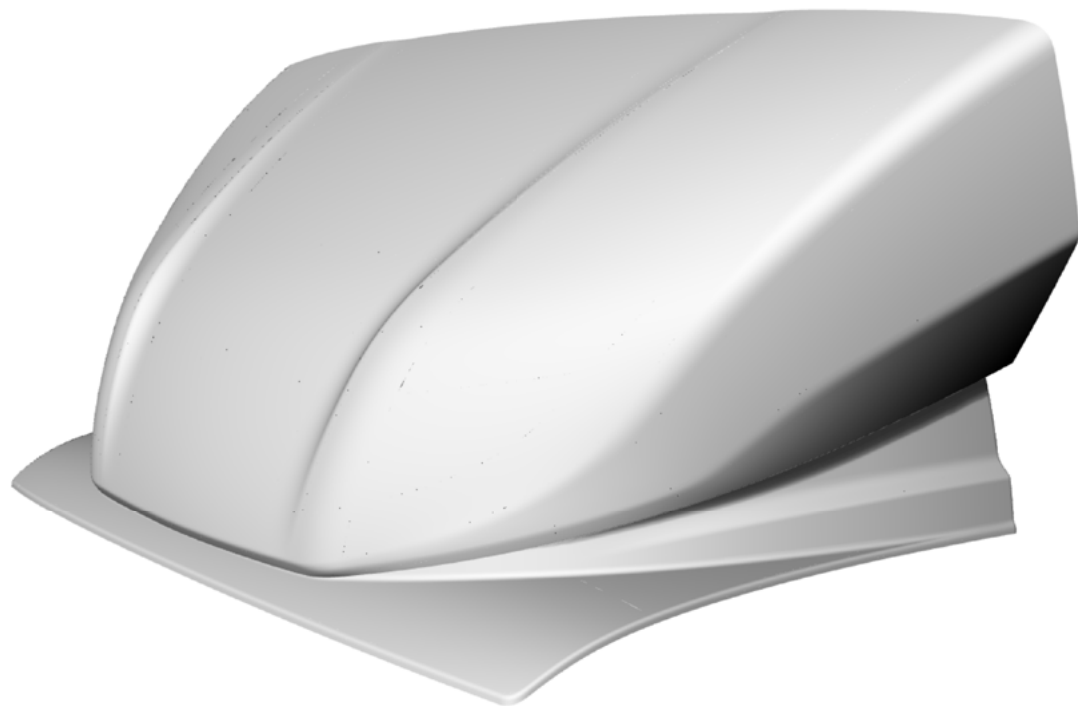

Adjustable spoiler



Fixed spoiler



Steel box



Mixed hook - automatic - ball



Complete tuning kit



Fibre optic kit for calender



IVECO logo headlights



LED-illuminated side footrests



Adhesive liveries



12V bulb kit



Airtronic heater



Air conditioning kit



Smart line seat covers



Star line seat covers



Eco seat covers



Seat covers Ecofriendly line



Essential line seat covers



Amaee line seat covers



Construction line seat covers



Worker line seat covers



Seat covers Transporter line



Mirror line seat covers



Headrests Instinct & Premium lines



Black Eco line headrest



Mat Pro



Endurance front mat



Endurance rear mat



Rubber front mat



Rear rubber mat



Rubber rear Crew Cab mat



Rear compartment LED light



Wheel arch linings



Load compartment floor kit



Side panel kit



Aerial guide kits



Vehicle care kit



TPMS light



TPMS for full vision



Tyre repair kit



Snow chains



Radar blind spot



Parking sensor kit



LED Display



Fuel cap with key



Bayonet fuel cap with key



Fuel cap with key



Fuel cap with key



Bayonet fuel cap with key



Bayonet fuel cap with key

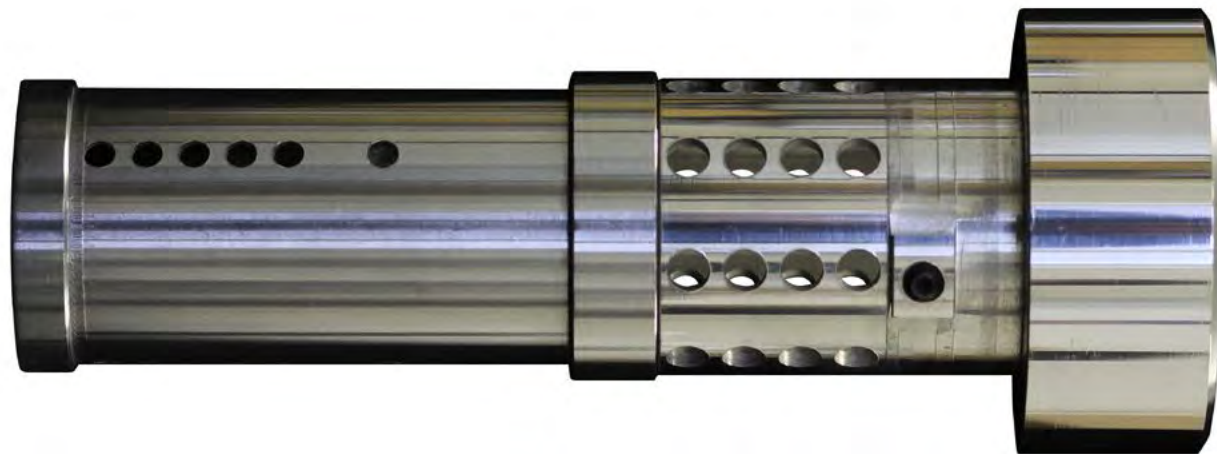

Diesel antitheft



Volumetric alarm



Door padlocks



Emergency kit, first aid



Antitheft nut



Wiring adapter



Mirror extension



Front light protection



Rear light protection grille



7" HD Monitor Kit



CAB rear camera



VAN rear view camera



Rear view camera



CAB rear camera



Swivelling rear view camera



Mirror Dvr+Rvc



DAB 'PLUS' radio with IVECO logo



Flying wiring



Flying wiring



Antenna adapter



Flying wiring



Flying wiring



Car Play



Full Vision Multimedia System



Multimedia system

Contents.

Quickly find all the accessories available for your every need.

A	Light	Medium	Heavy
Active mat set			141
Additional light	34	26	36
Additional TPMS valves		95	159
Adjustable side camera	193	143	204
Adjustable spoiler	67		
Aerial adapter	211		
Aerial guide kits	130		
AI Camera Kit		134	195
AI front camera		134	195
AI rear view camera		137	198
AI side cameras (RH/LH)		137	198
Air blower	133	89	153

Air conditioning kit	97		
Airtronic heater	97		
Amæe line seat covers	106		
Ambient lighting			117
Antitheft nut	172		
Auxiliary heater			123
B	Light	Medium	Heavy
Back climate control unit	74	123	
Back spoiler kit			33
Bayonet fuel cap with key	157		
Bayonet fuel cap with key	160		
Black Eco line backrest	115		
Black hexagonal nut cover	50	60	

Blind spot corner sensor (4 sensors)	101	165	
Blue bulbs for front headlamps	58		
Blue Urea cap with key	107	168	
BSIS+MOIS Kit	101	165	
Bulb holder	28		
Bulb kit 12 V	94		
Bulb kit 24 V	71	114	
Bullbar	28		
Bumper corner profile	105		
Bumper kit 3-piece	30		

C	Light	Medium	Heavy
CAB rear camera	196		
Camera extension	199	159	207
Car Play	223		
CB	131	192	
Chrome grille		81	
Climate control unit/heater	74		
Coffee machine		111	
Complete chrome kit		81	
Compressed air horn	65	96	
Construction line seat covers	109		
Corna bumper pole		30	

D	Light	Medium	Heavy
DAB "PLUS" radio with IVECO logo	208		

Decor stripe			90
Decor stripe			93
Decor stripe BAND 1			90
Decor stripe EDGE 1 and 2			90
Decor stripe RACE 1 and 2			90
Depth headlight 9-36 V	31	26	36
Digital rearview mirrors		98	162
DLK Pro Downloadkey S	217	161	228
DLK Pro TIS-Compact S	217	161	228
Door padlocks		169	

Door plates			102
Door side plate kit			99
Drawer organiser			114
Dvr+Rvc mirror			202

E	Light	Medium	Heavy
Eco seat covers	103	80	129
Ecofriendly line seat covers	103		
Emergency kit, first aid	172	119	180
Emergency starter		116	177
Endurance front mat		118	
Endurance mat set			135
Endurance mat set		83	138
Endurance rear mat		121	
Entrance trim			102

Essential line seat covers	106		
Everlasting mat set		138	
Everlasting seat covers		132	
External loudspeaker	178	125	186
Extinguisher	139	92	156
Extra bulbs for front headlamps	55		
F	Light	Medium	Heavy
Fibre optic kit for front grille	85		
Fixed spoiler	67		
Flame inhibitor	139	92	156
Fog light protection		122	183
Front and side bar kit		78	
Front bar kit		78	
Front bar kit + LED		78	
Front dashcam	199	159	213
Front hub cap with resin-coated logo		63	
Front light protection	181		
Front/rear camera	184	140	201
Front/rear camera	193	143	204
Fuel anti-theft system	163	110	171
Fuel cap with key	157	107	168
Fuel cap with key	160	110	
Full tuning kit	85		84
Full Vision multi-media system	226		

G	Light	Medium	Heavy
GPS tracker	166	113	174
Grille insert kit		84	
Grille with fibre optic		75	
Grille with fibre optic		81	
H	Light	Medium	Heavy
H-shaped headlight bracket, long		24	
H-shaped headlight bracket, short		24	
Halogen rotating lamp	43	38	48
Hand-washing tank	70	59	72
Handle cover plates		93	
Handle cover plates		96	
HD 7" monitor	199	159	210
HD 7" monitor kit	184	140	201
HD 7" monitor kit	187		
Headlight holder	25		
Heated rear camera		207	
Hexagonal nut cover		50	60
Hexagonal nut cover with logo		53	63
Hi-Sound subwoofer		216	
High bumper pole		30	
HV vest	175	122	183
I	Light	Medium	Heavy
Instinct & Premium line backrest	115		

Integrated climate control unit		126	
Integrated LED for bar	55	47	57
IVECO DAB "Plus" Radio	205	152	216
IVECO DAB "Plus" Radio	208	155	219
IVECO DAB "Plus" Radio		222	
IVECO digital radio	205	152	219
IVECO logo backlight	62	75	
IVECO logo headlamp	85	102	
IVECO soundbar		222	
J	Light	Medium	Heavy
Jumbo 320	40	32	45
Jumbo 320		35	
Jumbo LED	40	32	42
K	Light	Medium	Heavy
K-LED Blizard	49	41	51
K-LED Rebelution	49	44	54
L	Light	Medium	Heavy
Ladder	25		
Ladder holder		99	
LED display	154		
LED flashing lamp	46	38	51
LED flashing lamp	49	41	54
LED mirror	91	71	117
LED reading light	124	86	150

LED-illuminated side footboards	88		
Licence plate holder		30	
Licence plate metal sheet		99	
Lightbar 10-30 V	31	23	33
Lightbar 10-40 V	31	23	36
Lightbar 9-35 V	31	23	33
Load compartment floor kit	127		
Load securing belts	178	125	186
Luggage rack	22		
Luminator Chromium	34	29	39
Luminator Chromium Celis	37	26	39
Luminator LED	34	26	36
M	Light	Medium	Heavy
Mask plates		108	
Microwave oven		111	
Mirror covers		84	
Mirror extension	181		
Mirror line seat covers	112		
Mixed hook - automatic - ball	76		
Monitor 10"		146	210
Mounting brackets	73	59	72
Mudflap		65	96
Multi-media system	229		234

N	Light	Medium	Heavy
Neutral roof light cover			87

O	Light	Medium	Heavy
Old IVECO logo backlight	62		87
Orion mat set			135

P	Light	Medium	Heavy
Panel kit		119	180
Parking sensor kit	154		
Pioneer DEH-S100UB (16 pieces)	211	155	222
Pipe/ducting holders	25		
Pole above sun visor			27
Portable fridge	91	68	120
Portable navigation system		167	237
Pro mat	118		
Pro mat set		83	138
PVC hood cover			147
PVC mat set			147
PVC sticker for blind spots	101		165

R	Light	Medium	Heavy
Radar blind spot	148	98	162
Radar blind spot complete kit		98	162
Rallye 3003	37	29	39
Rallye 3003		32	42
Rallye 3003 Celis	40	32	42

RBS extension cable	101		165
Rear cab chrome kit			81
Rear compartment LED light	124		
Rear hubcap			63
Rear LED light	52		
Rear unit			117
Rear view camera	193		
Rear window cover			99
Red signage stickers		116	177
Reflector panel kit		119	180
Removable hand-washing tank			111
Reverse warning	178	125	186
Roll of stripes	178	125	186
Roof rank 3 kit	25		
Roof spoiler		56	
Rotating beacon LED	46	38	45
Rotating beacon LED	43	35	48
Rotating beacon light	43	35	48
Rotating beacon light			45
Rounded hexagonal nut cover	61	50	60
RT climate control unit			123
Rubber Crew Cab rear mat	121		
Rubber front mat	121		
Rubber mats set	83		144

Rubber rear mat	121		
RVC kit + 7" monitor	187	146	207
S	Light	Medium	Heavy
SD card			237
Shiny front hub cap			66
Shiny front hub cap with logo			63
Side panel kit	130		
Side protection bars	28		
Side signs			84
Side skirt bar			33
Side skirt plates			102
Side skirt profile			108
Sky High mat set			141
Sky High seat covers			132
Smart line seat covers	100		
Smart seat covers		77	129
Smartphone holder		68	114
Snow chains	145		
Spacer for turntable		104	
Speed limit sticker	175	122	183
Spoiler fastening kit			69
Spoiler kit plate			108
Stainless steel grille			78
Star line seat covers	100		

Star seat covers	77		129
Starter cables		116	177
Steel Box	70	59	72
Steel box	70		
Steering wheel wiring	214		
Step cover			93
Sticker finishes	88		
Sun visor cover post			24
Sun visor kit	64		69
Swivel headlight bracket	55	47	57
Swivelling rear view camera	193	140	201
Swivelling rear view camera	196	143	204
T	Light	Medium	Heavy
Tachograph Disc Kit	220	164	231
Tachograph Roll Kit	220	164	231
Tail light protective grille	181		
Tare weight sticker plate	175	122	183
Top climate control unit	74		126
Topper			114
TPMS for full vision	142		
TPMS heavy		95	159
TPMS light	142		
Transporter line seat covers	112		
Tubular water tank			105

TV	210		
Tyre repair kit	145		
U	Light	Medium	Heavy
U-shaped headlight bracket, large	27		
U-shaped headlight bracket, small	27		
Urea bayonet fuel cap with key	107	168	
V	Light	Medium	Heavy
VAN rear camera	190		
VDO buffer battery	220	164	231
Vehicle cleaning kit	133	89	153
Voltage reducer	158	225	
Volumetric alarm	166		
W	Light	Medium	Heavy
Walkable platform	22		
Welcome kit	136	89	153
Wheel arch trim	127		
Wheel cover ring	66		
White signage stickers	119	180	
Window deflector kit	64	56	69
Windscreen wiper plate	108		
Wiring adapter	175	128	189
Work light LED	55	47	57
Work light LED	52	44	54
Worker line seat covers	109		

